

M-C GEMS Limited

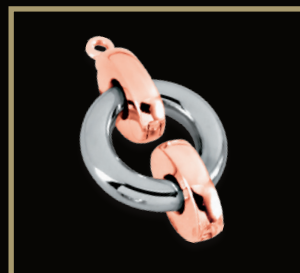

QUALITY FINDINGS
Since 1969

GENERAL INFORMATION

TERMS

- New Accounts will be required to work on a C.O.D. basis. Once a relationship is established, terms may be arranged pending a credit application check.
- Past Due Accounts will be reverted to a C.O.D. basis.

ORDERING

- When ordering please specify page number, item number, quality codes (when applicable), and quantity (specify pieces or pairs where applicable).
- See chart for quality codes

Example:

Page 22 1985EW - 2 pairs
Page 40 1204EW - 4 pieces

- Special Orders are available on certain items if we do not stock your desired metal type or required size.

DELIVERY

- Orders received before 12:00 noon Eastern Standard Time are usually shipped same day via Fedex Economy service.
- All other orders will be shipped via Fedex Express service upon clients request.

(Shipments outside Ontario and Quebec are via Fedex Express)

RETURN POLICY

- Returns of defective merchandise will be accepted for exchange only within 10 days of invoice date if accompanied with a copy of the invoice.
- Special order merchandise, cut rubber necklaces, beads, wire, and used items are non-returnable.
- All other returns require the authorization of M-C Gems management.

QUALITY CODES

P	Platinum
E	18kt Yellow
EW	18kt White
Y	14kt Yellow
W	14kt White
T	10kt Yellow
TW	10kt White
S	Sterling Silver
GF	Gold Filled
NS	Nickel Silver



Available for C.O.D. payments only

TABLE OF CONTENTS

ADJUSTABLE SHANKS	94	NUMBERS	89
ALPHA BACKS	43-44	OMEGA BACKS	46-47
BAILS	53, 83	PEARL CAPS	51-53
BALL EARRINGS	50-51	PEARL CLASPS	57-74
BANGLE HINGE & CLASPS	80	PEARL EARRINGS	54
BEAD TIPS	58	PEARL ENHANCERS	53
BEADS	56-58	PEARL PENDANTS	52-53
BEZEL EARRINGS	24	PEARL SHORTENERS	65
BEZEL PENDANTS	31,33,35	PEARLS - LOOSE	55
BEZELS	11-12	PENDANTS	31-38
BODY JEWELLERY	87	PINS	86-87
BOLT RINGS	74	POLY BAGS	127
BOX CLASPS	80-81	POSTS	39,43-45
BOXES	126-127	RING GUARDS	94
BROOCH BACKS	86	RING SHANKS	95-101
CHAIN ENDS	79	RING SHANKS - ADJUSTABLE	94
CHAINS	106-107	RING SHANKS - DIAMOND SEMI-MOUNTS	101
CHARM BAILS	53	ROUNDELS	58
CLIP BACKS	46-47	SAFETY CHAINS	79
CLUSTER EARRINGS	25-26	SAFETY PINS	87
CLUSTER PENDANTS	34-35	SETTINGS - LOOSE	7-10
CLUSTER SETTINGS	13-14	SETTINGS - BEZELS	11-12
COIN FRAMES	84-85	SETTINGS - CLUSTERS	13-14
CROSS - 12 STONE	35	SETTINGS - ILLUSION	13-15
CUBIC EARRINGS	26	SETTINGS - SOLITAIRE	14-20
CUBIC PENDANTS	38	SHEET PLATE	91
CUBIC ZIRCONIA	124-125	SHEPHERD HOOKS	50
CUFF LINK BACKINGS	88	SISTER HOOKS	77
CUFF LINKS - FINISHED	88	SIZING STOCK	92-93
DIAMONDS - LOOSE	4-5	SOLDER	90-91
EAR NUTS	39-41	SPACER BARS	58
EARRING BACKINGS	39-48	SPLIT RINGS	83
EARRINGS	21-30, 48-51, 54	SPRING RINGS	74, 78
FOLD OVER CLASPS	81	STRIP SETTINGS	8
HEAD PINS	51	SWIVEL CLASPS	74-75
HOOP EARRING COMPONENTS	44-45	TENNIS BRACELETS	102-105
ILLUSION EARRINGS	21	TENNIS BRACELETS - DIAMOND SET	102-105
ILLUSION PENDANT	31	THREADED BACKINGS	41-43, 47-48
ILLUSION SETTINGS	13-15	TIE ACCENTS	89
INITIALS	89	TIE TACKS AND CLUTCHES	86-87
JACKETS	25, 27	TOGGLES	74
JUMP RINGS	82-83	TUBING	91
KEY RINGS	85	TUXEDO STUDS	89
KIDNEY WIRE	50	WEDDING BANDS	108-123
LEVER BACKS	48-49	WEDDING BANDS - DIAMOND SET	108-115
LOBSTER CLASPS	74-77	WEDDING BANDS - FANCY	116-123
MAGNETIC CLASPS	60, 61, 63, 72	WEDDING BANDS - PLAIN	123
NON- PIERCED BACKINGS	47-48	WIRE	92-93



Introducing the Polaris Diamond™, named after the famed North Star, the Polaris is the brightest guiding star in the sky which has been used for centuries by travellers to guide them through their journey.

The Polaris™ is an 89-facet round diamond which is elevating the standard for diamond brilliance. Cut with 32 more facets than the standard round diamond, it includes 8 extra facets around the upper girdle, 16 extra facets around the star on the crown and 8 additional facets on the lower girdle of the pavilion. This creates a geodesic dome shape on the crown of the diamond which allows more fire, sparkle, and brilliance. This special faceting arrangement gives the consumer a perception of a higher color and clarity than the average round brilliant diamond when compared. All of which has been made possible while maintaining the industry standard of depth percentage.

The beauty of the Polaris Diamond™ has been confirmed by using the industry's latest technological standards, including the BrillianceScope® and the Firetrace™, in which the Polaris™ consistently measures at only the highest levels when it comes to brilliance, scintillation, and dispersion. These advancements have recognized that the re-engineering of a diamond with an additional 32 facets makes the Polaris™ one of the most beautifully cut diamonds in the world today.

In today's highly competitive nature of the diamond industry, give your company an advantage by carrying a product which is uniquely different.



Polaris (the jewel in a small circle of faint telescopic stars called the 'Engagement Ring' constellation)

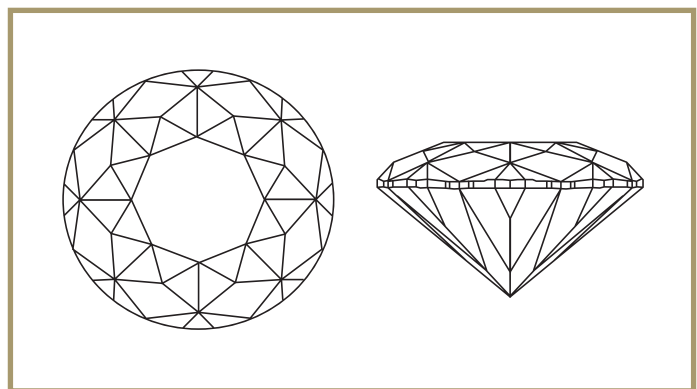

M-C Gems is the exclusive distributor of the Polaris Diamond™.



M-C Gems is proud to announce the release of our new Patra™ Cushion Cut Diamond, available in both **square** and **elongated** cuts. Extensive research and development has led to the production of the Patra™ Cushion which maximizes the ratio of perceived stone size to weight while maintaining the highest standard of brilliance.

The Patra™ begins by using only the finest rough material which is then brought to life by master diamond cutters whose exacting standards for cut, symmetry, and polish always ensures a consistency in light performance at the highest levels. The result is a cushion cut diamond with a far larger appearance and a superior brilliance to the standard cushion cut.

Prominent trend-setting retail boutiques continue to aggressively promote cushion cut diamonds along with similar variations, as a result consumer demand continues to increase and as such, the Patra™ should become an important presence in your business.

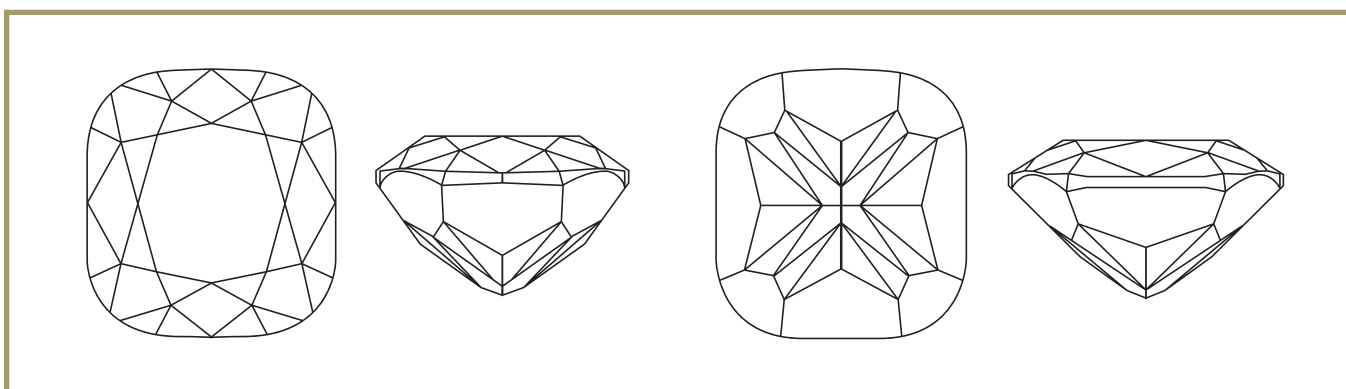

M-C Gems is the exclusive distributor of the Patra Diamond™.

'Our Quality findings have been used to create fine jewellery for over 40 years'



4 PRONG SETTINGS 14KT YG AND WG

No.	340	341	342	343	344	345	347	348	349	350	351
Pt.	.01	.015	.02	.03	.04	.05	.07-.08	.10	.12	.15	.20

No.	352	353	354	355	356	358	359	360	361
Pt.	.25-.30	.35-.40	.50	.55-.60	.75	1.00	1.25	1.50	2.00

Available in Sterling Silver No. 343S to 361S
 Available in 18Kt YG and WG No. 343E to 358E
 Available in Platinum No. 343P to 358P



4 PRONG LOW BASE SETTINGS 14KT YG AND WG

No.	319	320	321	322	323	324	325	326	327	328	328A	329
Pt.	.03	.06	.12	.18	.25	.37	.50	.65	.75	1.00	1.25	1.50



4 PRONG ROUND DOUBLE GALLERY 14KT YG AND WG

No.	271	272	273	274	274A	275	276	277	278	279	280
mm	2	2.5	2.75	3	3.25	3.5	3.75	4	4.5	5	5.5

No.	281	282	283	284	285	286	287	288	289
mm	6	6.5	7	7.5	8	9	10.5	12	14

274A to 286 heavy weight
 Available up to 22mm special order



4 PRONG ROUND STRAIGHT DOUBLE GALLERY 14KT YG AND WG

No.	910	911	912	913	914	915	916	917	918	919	920
Pt.	.015-.02	.03	.05	.07-.08	.10	.12	.15	.20	.25	.30-.33	.35-.40

No.	921	922	923	924	925	926
Pt.	.50	.65	.75	1.00	1.25-1.50	1.50-2.00

Available in 18Kt YG and WG No. 910E to 926E
 Available in Platinum No. 910P to 926P



4 PRONG ROUND HEAVY METAL MOLD DOUBLE GALLERY 18KT YG, WG AND PLATINUM

No.	272E	274E	275E	276E	277E	278E	279E	281E	282E	283E	284E	285E	287E
Pt.	.05-.07	.10-.12	.15	.20	.25	.35	.50-.60	.75	1.00	1.25	1.50	2.00-2.25	2.50-3.00

Available in Platinum No. 272P to 287P
 *Note - .05, 1.25, 1.50, 2.00 and 2.50 - 3.00ct. available in heavy regular mold



4 PRONG ROUND DOUBLE GALLERY METAL MOLD 14KT PINK

No.	1980R	1981R	1982R	1983R	1984R	1985R	1986R	1987R	1988R	1989R	1990R	1990AR
mm	2.5	3	3.5	4	4.5	5	5.5	6	6.5	7	7.5	8

*Note - sold with earring post only





STRIP SETTINGS 14KT YG AND WG (SOLD IN 2.5 INCH PIECES)

No.	2901 ^A	2901 ^B	2901 ^C	2901 ^D	2901 ^F	2901 ^G	2901 ^H	2901 ^I
Pt.	.01	.015	.02	.03-.04	.05	.07-.08	.10-.12	.15-.17



3 PRONG ROUND DOUBLE GALLERY 14KT WG

No.	255	256	257	258	259
Pt.	.02	.03	.05	.08	.10



3 PRONG STRAIGHT DOUBLE GALLERY 14KT YG AND WG

No.	586	587	588	589	590	591	592	593	594	595	596
Pt.	.015-.02	.03	.05	.07-.08	.10	.12	.15	.20	.25	.30-.33	.35-.40

No.	597	598	599	600	601	602
Pt.	.50	.65	.75	1.00	1.25-1.50	1.50-2.00

Available in 18Kt YG and WG
Available in Platinum

No. 586E to 602E
No. 586P to 602P



3 PRONG DOUBLE GALLERY SETTING 14KT YG AND WG

No.	605	606	607	608
Pt.	.015-.02	.03	.05	.07-.08

Available in .10 up to 2.00ct with earring post No. 1820 to 1831 (Refer to pg. 23)



3 PRONG DOUBLE GALLERY SETTING WITH BAR 18KT WG AND PLATINUM

No.	623E	624E	625E	626E	627E	628E	629E
Pt.	.25	.35	.50-.60	.65-.75	1.00	1.25-1.50	2.00

Available in Platinum No. 623P to 629P



6 PRONG SETTING 14KT YG AND WG

No.	300	301	302	303	304	305	306	307	308	309	310
Pt.	.02	.03	.05	.10	.15	.20	.25-.35	.50	.60-.65	.75	1.00

No.	311	312	313
Pt.	1.25	1.50	2.00



4 PRONG SQUARE DOUBLE GALLERY 14KT YG AND WG

No.	136	137	138	139	140	141	142	143	144	145
mm	2	2.5	3	3.25	3.5	4	4.5-5.0	5.0-5.5	6	6.5

No.	146	147	148	149	150
mm	7	7.5	8	9	10



4 PRONG EMERALD SHAPE DOUBLE GALLERY 14KT YG AND WG

No.	121	122	123	124	125	126	127	128	129	130	131
mm	4x3	5x3	6x4	7x5	8x6	9x7	10x8	11x9	12x10	14x10	16x12

No.	132	133	134	135
mm	18x13	20x15	22x16	25x18



V-END PEAR SHAPE DOUBLE GALLERY 14KT YG AND WG

No.	81	82	83	84	85	87	88	89	90	91	92
mm	3.5x2.5	4x3	5x3	5.5x3.5	6x4	7x5	8x5	8x6	9x6	10x7	11x7

No.	93	94	95	96	97	98	100	101	102	103	104
mm	12x8	13x8	14x9	15x10	16x12	18x13	20x15	23x17	27x20	34x24	40x28



4 PRONG PEAR SHAPE DOUBLE GALLERY 14KT YG AND WG

No.	260	261	262	263	264	265	266	267
mm	4.5x2.5	5x3	6x4	7x5	7.5x5.5	8x6	9x6	10x7

No.	268	269	270
mm	12x8	14x9	15x10-16x11



V-END MARQUISE DOUBLE GALLERY 14KT YG AND WG

No.	51	52	53	54	55	56	57	57A
mm	3x1.5	4x2	5x2.5	5.5x2.75	6x3	7x3.5	8x4	9x4.5

No.	58	59	59A	60	61
mm	10x5	12x6	13x6.5	14x7	16x8



4 PRONG MARQUISE DOUBLE GALLERY 14KT YG AND WG

No.	64	65	66	67	68	69	70	71
mm	4x2	4.5x2.25	5x2.5	5.5x2.75	6x3	7x3.5	8x4	10x5

No.	72	73	74	75
mm	12x6	14x7	16x8	17x8.5



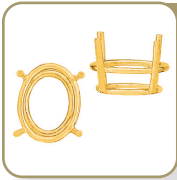

4 PRONG OVAL HEAVY DOUBLE GALLERY 14KT YG AND WG

No.	151	152	152B	153	153A	154	155	156	157	158	159
mm	5x3	6x4	6.5x4.5	7x5	7.5x5.5	8x6	9x7	10x8	11x9	12x10	14x10

No.	160A	160	161	162	163	164	165	166
mm	14x12	16x12	18x13	20x15	22x16	25x18	27x20	30x20



4 PRONG OVAL HEAVY SINGLE GALLERY 14KT YG AND WG

No.	170	171	172	173	174	175	176	177	178	179	180
mm	5x3	6x4	7x5	8x6	9x7	10x8	10.5x8.5	11x9	12x10	14x10	14x12

No.	181	182	183	184	185	186
mm	16x12	18x13	20x15	22x16	25x18	27x20



4 PRONG HEART DOUBLE GALLERY 14KT YG AND WG

No.	11	12	13	14	15	16	17	18	19
mm	3x3	4x4	5x5	6x6	7x7	8x8	9x9	10x10	12x12



V-END HEART DOUBLE GALLERY 14KT YG AND WG

No.	630	631	632	633	634	635	636	637	637A	638	638A	639	640
mm	3	4	5	6	7	8	9	10	11	12	13	14x13	16



6 PRONG TRIANGLE DOUBLE GALLERY 14KT YG AND WG

No.	21	22	23	24	25	26	27	28	29	30
mm	3.5	4	5	5.5	6	6.5-7.0	7.0-7.5	8.0-8.5	9	10

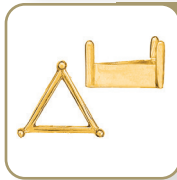

3 PRONG TRIANGLE HIGH WALL 14KT YG AND WG

No.	1	2	3	4	5	6	7
mm	3	3.5	4.0-4.5	5	6	7	8

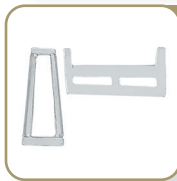

TAPERED BAGUETTE DOUBLE GALLERY 14KT WG

No.	32	33	34	35	36	37	38	39
mm	3x1.5x1	3.5x1.75x1	3.75x2x1.25	4x2x1.5	4.5x2.5x1.5	4.75x2.5x1.5	5.25x3x2	5.5x3x2

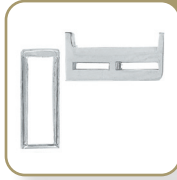

STRAIGHT BAGUETTE DOUBLE GALLERY 14KT WG

No.	42	44	45	46	48	49
mm	3x1.5	3.5x1.75	4x2	4.5x2.25	5x2.5	5.5x2.75

ROUND LOW TAPERED BEZEL 14KT YG AND WG

No.	556	557	558	559	560	561	562	563	564	565	566	567
Pt.	.01	.02	.03	.04	.05	.07	.10	.12	.15	.20	.25	.30
No.	568	569	570	571	572	573	574	575	576	577		
Pt.	.35	.40	.50	.60	.75	1.00	1.15	1.25	1.50	2.00		

Available in 18Kt YG and WG No. 560E to 573E Available in Platinum No. 560P to 573P



ROUND DOUBLE GALLERY BEZEL 14KT YG AND WG

No.	240	241	242	243	244	245	246	247	248	249	250	251
Pt.	.04-.05	.07-.08	.10	.13-.15	.18-.20	.20-.25	.25-.30	.30-.35	.35-.40	.45-.50	.50-.60	.70
No.	252	253	254	254A								
Pt.	.75-.85	1.00	1.50	2.00								

Available in Platinum with post 3mm-6.5mm (Refer to Pg. 24)



ROUND METAL MOLD STRAIGHT CAST BEZEL WITH SEAT 14KT YG AND WG

No.	225	226	227	228	229	230	231	232	233	234	235	236	237	238	239	239A
mm	2	2.5	3	3.5	4	4.5	5	5.25	5.5	6	6.5	7	7.5	8	8.5	9

Available in 18Kt No. 225E to 239AE Available in Platinum No. 225P to 239AP



OVAL BEZEL 14KT YG AND WG

No.	105	106	107	108	109	110	111	112	113	114	115	116
mm	4x2.5	5x3	5.5x3.5	6x4	6.5x4.5	7x5	7.5x5.5	8x6	8.5x6.5	9x7	10x8	11x9



OVAL DOUBLE GALLERY BEZEL 14KT YG AND WG

No.	291	292	293	294	295	296	297	298	299
mm	3.5x2.75	4.5x3	5x3	5.5x3.5	6x4	6.5x4.5	7x5	8x6	9x7



PEAR SHAPE DOUBLE GALLERY BEZEL 14KT YG AND WG

No.	191	192	193	194	195	196	197	198	199	200
mm	4x3	5x3	5.5x3.5	6x4	6.5x4.5	7x5	7.5x5.5	8x6	9x7	10x8



HEART SHAPE SINGLE GALLERY BEZEL 14KT YG AND WG

No.	201	202	203	204	205	206	207
mm	3	3.5	4	5	6	7	8



MARQUISE DOUBLE GALLERY BEZEL 14KT YG AND WG

No.	212	213	214	215	216	217	218	219	220	221	222
mm	3x1.5	4x2	5x2.5	6x3	7x3.7	7.5x3.5	8x4	8.5x4.25	9x4.5	10x5	10.5x5.25





SQUARE BEZEL 14KT YG AND WG

No.	811	812	813	814	815	816	817	818	819	820
mm	2.5	3	3.5	4	4.5	5	5.5	6	6.5	7



ROUND SEAMLESS TUBING 14KT YG AND WG (SOLD IN 3 INCH PIECES)

No.	850	851	852	853	854	855	856	857	858	859
O.D. mm	1.25	1.60	1.80	2.05	2.25	2.55	2.85	3.13	3.30	3.75
W.TH.mm	.25	.25	.25	.25	.25	.25	.25	.25	.25	.40

No.	860	861	862	863	864	865	866
O.D. mm	4.80	5.80	2.00	2.25	2.50	2.85	3.13
W.TH.mm	.40	.40	.50	.50	.50	.50	.50

WG with Palladium Alloy, add Initial W



ROUND SEAMLESS TUBING STERLING SILVER (SOLD IN 12 INCH PIECES)

No.	850S	851S	853S	862S	864S	866S	867S	868S	869S	869HS
O.D. mm	1.25	1.60	2.00	2.00	2.55	3.05	3.55	4.05	5.10	6.35
W.TH.mm	.25	.25	.25	.50	.40	.40	.40	.40	.40	.50



STAMPING OVAL BEZEL WITH BAR 14KT YG

No.	314	315	316	317
mm	7x5	8x6	9x7	10x8



STAMPING OVAL BEZEL 14KT YG

No.	821	822	823	824	825	826	827	828	829	830
mm	8x6	9x7	10x8	11x9	12x10	14x10	14x12	16x12	18x13	20x15



STAMPING ROUND BEZEL 14KT YG

No.	831	832	833	834	835	836	837	838	839	840	841
mm	3	3.5	4	4.5	5	6	7	8	9	10	11

No.	842	843	844	845	846	847	848
mm	12	13	14	15	16	18	20

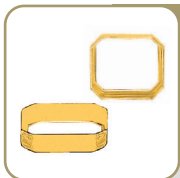

STAMPING EMERALD BEZEL 14KT YG

No.	870	871	872	873	874	875	876	877
mm	8x6	9x7	10x8	11x9	12x10	14x10	14x12	16x12

ROUND CLUSTER SETTING 14KT YG AND WG

No.	642	643	644	645
Center	.25	.50	.75-1.00	1.25-2.00
Dia.	8x.02	12x.02	12x.03	12x.03

Available special order in 18Kt YG, WG and Platinum



OVAL CLUSTER SETTING 14KT YG AND WG

No.	648	649	650	651	652
Center	6x4	7x5	8x6	9x7	10x8
Dia.	12x.02	14x.02	16x.02	14x.03	16x.03

Available special order 18Kt YG, WG and Platinum



EMERALD CLUSTER SETTING 14KT YG AND WG

No.	655	656	657	658	659
Center	6x4	7x5	8x6	9x7	10x8
Dia.	14x.02	18x.02	18x.02	18x.03	18x.03

Available special order 18Kt YG, WG and Platinum



ROUND JACKET 14KT YG AND WG

No.	2905	2906	2907	2908	2909
Center	3.5	4.0-4.5	5.0-5.5	6.0-6.5	7.0-7.5
Dia.	10x.01	12x.015	12x.02	10x.03	12x.01-.015



DOMED CLUSTER SETTING 14KT WG

No.	889
Accents	32 x .01
Center	4.50mm



TRIPLE STONE SETTING 14KT YG AND WG

No.	890	891	892
Size	3x3Pt.	3x5Pt.	3x10Pt.



TRIPLE STONE PENDANT 14KT YG AND WG

No.	893	894	895
Size	3x3Pt.	3x5Pt.	3x10Pt.

Available special order 18Kt YG, WG and Platinum



ILLUSION SETTING WITH TUBE 10KT WG

No.	446	Size .01
-----	-----	----------





CORNER SETTING WITH TUBE 10KT WG

No.	447	Size .01
-----	-----	----------



ROUND ILLUSION TOPS 14KT WG

No.	401	402	403	404	405	406	407	408
O.D. mm	2.3	2.5	2.8	3.75	4	4	4	4.5
Pt.	.01	.02	.03	.05	.10	.02	.03-.04	.05-.07

No.	409	410	411	412	413	414	415	448	449	450
O.D. mm	5	5	6	6	6	6	7	7	7.5	8.3
Pt.	.10-.15	.18-.20	.12	.18	.25	.37	.50	.65	.75	1ct



4 PRONG LOW ILLUSION TOP 14KT WG

No.	331	332	333	334	335	336	337	338
Pt.	.01	.02	.03-.04	.05-.07	.10-.15	.18	.25	.50



4 PRONG DIAMOND CUT FACETED ILLUSION TOP 14KT WG

No.	372	373	374	375	376	377
Pt.	.03	.04-.05	.07-.08	.12	.18	.20



6 PRONG LOW ILLUSION TOP 14KT WG

No.	365	366	367	368	369	370
Pt.	.01	.02	.03-.04	.05-.07	.10-.15	.18-.20



7 STONE CLUSTER TOP IN 14KT WG ONLY

No.	380	381	382	383	384	385
Ttl. Wt. Pt.	.07	.14	.21	.25	.37	.50



7 STONE CLUSTERS 14KT YG AND WG

No.	386	387	388	389	390	391	392	393
O.D. mm	5	5.5	6.5	7.5	8	9	10	11
Ttl. Wt. Pt.	.07	.14	.21	.25	.37	.50	.75	1.00

GENTS TOP 14KT WG

No.	395	396	397	398	399	400
O.D. mm	4	5.5	6	7	8	9
Pt.	.02-.08	.05-.15	.10-.20	.20-.50	.25-.75	.35-1.00



4 PRONG MELEE SETTINGS 14KT WG

No.	476	477	478	479	479A
Pt.	.02	.05	.07	.10	.12



4 PRONG LOW SOLITAIRE SETTINGS 14KT WG

No.	460	461	462	463	464	465	466	467
Pt.	.15	.20	.25	.37	.50	.63	.75	1.00

Available in 18Kt WG No. 462E to 467E
Available in Platinum No. 462P to 467P



4 PRONG HEAVY SOLITAIRE SETTINGS 14KT WG

No.	481	482	483	484	485	486
Pt.	.25	.37	.50	.63	.75	1.00

Available in 18Kt WG No. 481E to 486E
Available in Platinum No. 481P to 486P



4 PRONG STANDARD WEIGHT SOLITAIRE SETTINGS 14KT WG

No.	468	469	470	471A	471	472	473	474	475
Ct.	1.25	1.50	2.00	2.25	2.50	3.00	4.00	5.00	6.00+

Available in 18Kt WG No. 468E to 470E
Available in Platinum No. 468P to 472P



4 PRONG SOLITAIRE SETTINGS STANDARD WEIGHT (NO PEG) 14KT WG

No.	451	452	453	455	456	458	459
Pt.	.25	.35	.50	.75	1.00	1.25 - 1.50	2.00



4 PRONG HIGH SOLITAIRE SETTINGS 14KT WG

No.	416	417	418	419	420	421	422
Pt.	.25	.37	.50	.75	1.00	1.25-1.50	2.00

Available in 18Kt WG No. 416E to 422E
Available in Platinum No. 416P to 422P



4 PRONG HEAVY V-SETTING 14KT WG

No.	980	981	982	983	984	985	986
Pt.	.25	.35-.40	.50-.60	.65-.75	1.00	1.25	1.50-2.00





4 PRONG METAL MOLD SOLITAIRE DOUBLE GALLERY 14KT YG AND WG

No.	661	662	663	664	665	666	667	668	669
Pt.	.25	.35	.50	.75	1.00	1.25-1.50	2.00	2.50	3.00

Available in 18Kt WG
Available in Platinum

No. 661E to 669E
No. 661P to 669P



4 PRONG TAPERED BASE SETTING 14KT WG

No.	940	941	942	943	944	945	946	947	948	949	950	951
Pt.	.10-.12	.15-.20	.25	.35	.50	.65	.75	1.00	1.25	1.50	2.00-2.50	3.00



4 PRONG HEAVY SOLITAIRE (IDEAL FOR 3 STONE RINGS) 14KT WG

No.	487	488	489	490	491	492	493	494	495	496	497	498	499
Pt.	.12	.15-.20	.25	.33	.50	.65	.75	1.00	1.25	1.50	2.00	2.50	3.00

Available in 18Kt WG
Available in Platinum

No. 487E to 499E
No. 487P to 499P



4 PRONG EMERALD SOLITAIRE 14KT YG AND WG

No.	711	712	713	714	715	716	717	718	719	720
Pt.	.33	.50	.60	.80	1.00	1.25	1.50	2.00	3.00	4.00
mm	5x3	5.5x3.5	6x4	6.5x4.5	7x5	7.5x5.5	8x6	9x7	10x8	11x9-12x10

Available in 18Kt YG and WG
Available in Platinum

No. 711E to 720E
No. 711P to 720P



4 PRONG EMERALD HEAVY BASE SOLITAIRE 14KT WG

No.	927	928	929	930	931	932
Pt.	.25-.30	.35	.50-.60	.75	1.00	1.25-1.50
mm	4x3	4.5x3.5	5.75x4	6.5x4.5	7x5	8x6

No.	933	934	935	936
Pt.	1.50-2.00	2.50-3.00	4.00	5.00
mm	8.5x6.5	9x7	10x8	11x9 - 12x10



4 PRONG EMERALD LOW CENTER HEAD 14KT YG AND WG

No.	953	954	955	956	957	958	959	960
mm	7x5	8x6	9x7	10x8	11x9	12x10	13.5x10	16x12

6 PRONG LOW SOLITAIRE SETTING 14KT WG

No.	501	502	503	504	505	506
Pt.	.25	.35	.50	.63	.75	1ct

Available in 18Kt WG No. 501E to 506E
Available in Platinum No. 501P to 506P



6 PRONG HEAVY SOLITAIRE SETTING 14KT WG

No.	517	518	519	520	521	522
Pt.	.25	.37	.50	.63	.75	1.00

Available in 18Kt WG No. 519E to 522E
Available in Platinum No. 519P to 522P



6 PRONG STANDARD WEIGHT SOLITAIRE SETTING 14KT WG

No.	507	508	508A	509	510	512	513
Pt.	1.25-1.50	2.00	2.25	2.50	3.00	4.00	5.00

Available in 18Kt WG No. 507E to 510E
Available in Platinum No. 507P to 510P



6 PRONG HIGH SOLITAIRE SETTING 14KT WG

No.	425	426	427	428	429	430	431	432
Pt.	.25	.35	.50	.75	1.00	1.25-1.50	2.00	2.50-3.00

Available in 18Kt WG No. 425E to 432E
Available in Platinum No. 425P to 432P



6 PRONG TULIP STYLE SETTING 14KT WG

No.	436	437	438	439	440	441	442	443
Pt.	.15	.25	.37	.50	.75	1.00	1.25-1.50	2.00



6 PRONG DOUBLE GALLERY SOLITAIRE METAL MOLD 14KT WG

No.	619	620	621	622
Pt.	.75	1.00	1.25-1.50	2.00





ROUND HALF BEZEL SOLITAIRE 14KT YG AND WG

No.	771	772	773	774	775	777	778
Pt.	.25	.37	.50	.75	1.00	1.25-1.50	2.00
mm	4	4.5	5	5.75	6.50	7.0-7.5	8



PEAR SHAPE HALF BEZEL SOLITAIRE 14KT YG AND WG

No.	761	762	763	764	765	766	768	769
Pt.	.25	.37	.50	.75	1.00	1.25	1.50	2.00
mm	5x3	5.5x3.5	6x4	7x5	8x5	8.5x5.5	9x6	10x7

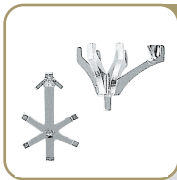

V-END PEAR SHAPE SOLITAIRE SETTING 14KT WG

No.	542	543	544	545	546	547	548
Pt.	.25	.33	.37	.50	.63	.75	1.00
mm	5.5x3.5	6x3	6.5x4.5	7x4.5	8x5	8.5x5	9x5.5

No.	552	549	550	551	553	554
Pt.	1.25	1.50	2.00	3.00	4.00	5.00
mm	10x6	10.5x6.5	11.5x7	12x7.5	13x8	15x9



V-END 5 PRONG PEAR SHAPE SOLITAIRE SETTING 14 KT WG

No.	670	671	672	673	674	675	676	677	678	679	680
Pt.	.25	.35	.50	.65	.75	1.00	1.25	1.50	2.00	2.50-3.00	3.00-3.50
mm	5x3	5.5x3.5	6x4	6.5x4.5	7x5	8.5x5	9x6	9.5x6.5	10x7	12x7	12x8

Available in 18Kt WG No. 672E to 680E
 Available in Platinum No. 672P to 680P



V-END 5 PRONG HEART SHAPE SOLITAIRE 14KT WG

No.	701	702	703	704	705	706	707	708	709
Pt.	.25	.35	.50	.75	1.00	1.25-1.50	1.75-2.00	2.00-2.50	2.50-3.00
mm	4x4	4.5x4.5	5x5	6x6	6.5x6.5	7	8	8.5x8.5	9

Available in 18Kt WG No. 701E to 709E
 Available in Platinum No. 701P to 709P



V-3 PRONG TRIANGLE SOLITAIRE 14KT WG

No.	781	782	783	784	785	786	787
mm	3.5-4.0	4.5-5.0	5.5	6	6.5-7.0	7.5	8.0-8.5

V-END 6 PRONG MARQUISE SOLITAIRE 14KT WG

No.	691	692	693	694	695	696	697	698
Pt.	.25	.33	.50	.65	.80	1.00-1.25	1.50-1.75	2.00-2.50
mm	5x3	6x3	7x4	7.5x4.5	8x4	9x4.5	11x5.5	13x6

Available in 18Kt WG
Available in Platinum

No. 693E to 698E
No. 693P to 698P



V-END 6 PRONG MARQUISE CENTER HEAD 14KT YG AND WG

No.	970	971	972	973	974	975	976	977	978
mm	6x3	7x3.5	8x4	9x4.5	10x5	12x6	13x6.5	14x7	16x8

*Note – No. 970 and 971 have 4 prongs



V-END 4 PRONG MARQUISE SOLITAIRE 14KT WG

No.	880	881	882	883	884	885	886
Pt.	.25	.35	.50	.75	1.00 – 1.25	1.50	2.00
mm	5.5x2.7	6.5x3.0	7.5x3.7	8.5x4.2	9.7x4.8	11x5.5	12.5x6.3



V-END MARQUISE SOLITAIRE SETTING 14KT WG

No.	526	527	528	529	530	531	532	533	534	535
Pt.	.25	.33	.37	.50	.63	.75	1.00	1.50	2.00	3.00
mm	6x3.5	7x4	7.5x4.25	8x4.5	8.25x4.5	8.5x4.6	9.5x5	11x6	12x6	13.5x6.5



6 PRONG MARQUISE SOLITAIRE SETTING 14KT WG

No.	536	537	538
Pt.	1.25	4.00	5.00
mm	10.5x5.5	14x8	16x8.5



4 PRONG OVAL SOLITAIRE SETTING 14KT YG AND WG

No.	681	682	683	684	685	686	687	688
Pt.	.25	.35	.50	.75	1.00	1.50	1.75	2.25
mm	5x3	5.5x3.5	6x4	6.5x5	7x5	8x6	8.5x6.5	9x7

Available in 18Kt YG and WG
Available in Platinum

No. 681E to 688E
No. 681P to 688P



4 PRONG OVAL CENTER HEAD (IDEAL FOR 3 STONE RINGS) 14KT YG AND WG

No.	961	962	963	964	965	966	967	968	969
mm	5x3	6x4	6.5x4.5	7x5	8x6	9x7	10x8	11x9	12x10





V-4 PRONG SQUARE HIGH METAL MOLD 14KT WG

No.	730	731	732	733	734	735	736	737	738
Pt.	.10-12	.18-20	.25	.35	.50	.75	1.00	1.25	2.00
mm	2.5	3	3.5	4	4.5	5	5.5	6	7

Available in 18Kt WG No. 732E to 738E
 Available in Platinum No. 732P to 738P



V-4 PRONG SQUARE HIGH AND HEAVY 14KT WG

No.	742	743	744
Pt.	1.50-2.00	2.50	3.00-3.50
mm	7	8	9

Available in Platinum No. 742P to 744P



PRINCESS CUT LOW BASE METAL MOLD SOLITAIRE 14KT WG

No.	788	789	790	791	792	793	794	795	796	797	798	799
mm	2.5	3	3.5	4	4.5	5	5.5	6	6.5	7	7.5	8

Available in 18Kt WG No. 790E to 799E
 Available in Platinum No. 790P to 799P



V-END PRINCESS HEAD - METAL MOLD 14KT WG

No.	723	724	725	726	727	728	729
mm	4	4.5	5	5.5	6	6.5	7

Available in 18Kt WG No. 723E to 729E
 Available in Platinum No. 723P to 729P



PRINCESS OR CUT CORNERS SOLITAIRE 14KT WG

No.	904	905	906	907	908	909
mm	4.5	5.0-5.5	6	6.5	7	8



V-4 PRONG RECTANGULAR SETTING 14KT WG

No.	750	751	752	753	754	755	756	757	758
mm	4.5x3.5	5x4	5.5x4.5	6x5	6.5x5.5	7x6	7.5x6.5	8x7	8.5x7.5



V-4 PRONG PRINCESS CENTER HEAD 14KT YG AND WG

No.	990	991	992	993	994	995	996	997	998	999
mm	3.5-3.75	4.0-4.25	4.5	5.0	5.5	6.0	6.25-6.5	7.0	7.5-8.0	8.5-9.0

4 PRONG PRE-CUT MEDIUM WEIGHT EARRINGS 14KT YG AND WG

No.	1102	1103	1105	1107	1120	1121	1122	1123	1124	1125	1126	1127	1128	1129
Pt.	.02	.03	.05	.07-08	.10	.15	.20	.25-30	.35-40	.50-60	.75	1.00	1.25-1.50	1.75-2.00



4 PRONG HEAVY WEIGHT EARRINGS 14KT YG AND WG

No.	1108	1109	1111	1112	1114	1115	1116	1117	1118
Pt.	.10	.12	.15	.20	.25-.30	.35-.40	.50-.60	.75	1.00

Available in 18Kt YG and WG No. 1108E to 1118E



4 PRONG HEAVY SNAP IN EARRINGS 14KT YG AND WG

No.	3400	3401	3402	3403	3404	3406	3408	3410	3412
mm	2	2.5	3	3.5	4	5	6	7	8



6 PRONG EARRINGS 14KT YG AND WG

No.	1037	1038	1039	1040	1041	1042	1043	1044	1045
Pt.	.10	.15	.20	.25-.33	.50	.75	1.00	1.25-1.50	1.75-2.00



4 PRONG PIN TOP ILLUSION EARRINGS 14KT WG AND TWO-TONE

No.	1131	1132	1133	1134	1135	1136	1137	1138
Pt.	.01	.02	.03	.05	.10	.15	.18	.25



6 PRONG SCALLOP EARRINGS 14KT YG AND WG

No.	1046	1047	1048	1049	1050	1051	1052	1053	1054	1055
Pt.	.03	.05	.10	.15	.20	.25	.35	.50	.75	1.00



6 PRONG SPOKE REFLECTOR EARRINGS 14KT YG AND WG

No.	1030	1031	1032	1033	1034	1035
Pt.	.03	.05	.10	.15	.25	.37



4 PRONG MEDIUM WEIGHT EARRINGS WITH THREADED POST .75 MM (NUTS INCLUDED) 14KT YG AND WG

No.	1003	1005	1007	1008	1009	1011	1012	1014	1015	1016
Pt.	.03	.05	.07-08	.10	.12	.15	.20	.25-.30	.35-.40	.50-.60

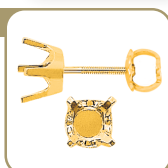

4 PRONG HEAVY WEIGHT EARRINGS WITH THREADED POST .90 MM (NUTS INCLUDED) 14KT YG AND WG

No.	1021	1022	1023	1024	1025	1026	1027
Pt.	.15	.20	.25-.30	.35-.40	.50-.60	.75	1.00

Available in 18Kt YG and WG

No. 1021E to 1027E





4 PRONG LOW ROUND DOUBLE GALLERY EARRINGS 14KT YG AND WG

No.	1470	1471	1472	1473	1474	1475	1476	1477	1478
Pt.	.05	.07	.10	.15-.20	.25	.35	.40	.50	.55-.60

No.	1479	1480	1481	1482	1483	1484	1485	1486
Pt.	.60-.65	.75	1.00	1.25	1.50-2.00	2.00-2.50	2.50-3.00	3.00-4.00



4 PRONG ROUND METAL MOLD DOUBLE GALLERY EARRINGS 14KT YG AND WG

No.	1980	1981	1982	1983	1984	1985	1986	1987	1988	1989	1990	1990A
mm	2.5	3	3.5	4	4.5	5	5.5	6	6.5	7	7.5	8

Available in 18Kt YG and WG, add initial E Available in Platinum, add initial P
Available in 14Kt Pink, add initial R



4 PRONG ROUND EXTRA HEAVY METAL MOLD EARRINGS 14KT YG AND WG

No.	1983H	1984H	1985H	1986H	1987H	1988H
mm	4	4.5	5	5.5	6	6.5



4 PRONG ROUND EARRINGS WITH ALPHA BACK POSTS (6MM DISC INCLUDED) 14KT YG AND WG

No.	2131	2132	2133	2134	2135	2136	2137	2138	2139	2140
mm	3.5	4	4.5	5	5.5	6	6.5	7	7.5	8



4 PRONG ROUND EARRINGS WITH HEAVY ALPHA BACK POSTS (7MM DISC INCLUDED) 18KT YG AND WG

No.	2132HE	2133HE	2134HE	2135HE	2136HE	2137HE	2138HE	2139HE	2140HE
mm	4	4.5	5	5.5	6	6.5	7	7.5	8

Available in Platinum upon request

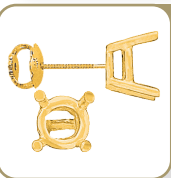

4 PRONG LOW ROUND EARRINGS WITH SCREW POSTS .75MM (NUTS INCLUDED) 14KT YG AND WG

No.	1502	1503	1504	1505	1506	1507	1508	1509	1510	1512
Pt.	.05	.07	.10	.15-.20	.25	.35	.40	.50	.65	.75-1.00



4 PRONG ROUND HEAVY EARRINGS WITH SCREW POSTS .90MM (NUTS INCLUDED) 14KT YG AND WG

No.	1992H	1993H	1994H	1995H	1996H	1997H	1998H	1999H	2000H
mm	3.5	4	4.5	5	5.5	6	6.5	7	7.5-8.0

Available in Platinum upon request



4 PRONG ROUND EARRINGS WITH SCREW POSTS .75MM (NUTS INCLUDED) 18KT YG AND WG

No.	1992E	1993E	1994E	1995E	1996E	1997E	1998E	1999E	2000E
mm	3.5	4	4.5	5	5.5	6	6.5	7	7.5-8.0

Available in Platinum upon request

4 PRONG MARTINI EARRINGS 14KT YG AND WG

No.	2070	2071	2072	2073	2074	2075	2076	2077	2078
mm	3.0-3.5	3.75-4.0	4.5	5	5.5	6	6.5	7	7.5-8.0



3 PRONG MARTINI EARRINGS 14KT YG AND WG

No.	2141	2142	2143	2144	2145	2146	2147	2148	2149	2150	2151
mm	3	3.5	4	4.5	5	5.5	6	6.5	7	7.5	8.0-9.0

Available in 18Kt YG and WG
Available in Platinum

No. 2141E to 2151E
No. 2141P to 2151P



3 PRONG DOUBLE GALLERY EARRINGS 14KT YG AND WG

No.	1820	1821	1822	1823	1824	1825	1826	1827	1828	1829	1830	1831
Pt.	.10	.12	.15	.20	.25	.35	.50	.60	.75	1.00	1.25-1.50	2ct

*Note - Available unassembled in 18Kt WG and Platinum (refer to pg. 8)



3 TWIN CLAW HEAVY WEIGHT EARRINGS 18KT WG

No.	3844E	3845E	3846E	3847E	3848E	3849E	3850E	3851E	3852E
Pt.	.35	.50	.65	.75-1.00	1.25	1.50	2.00	2.50	3.00



4 TWIN CLAW HEAVY WEIGHT EARRINGS 18KT WG

No.	3853E	3854E	3855E	3856E	3857E	3858E	3859E	3860E	3861E	3862E
Pt.	.25	.35	.50	.65	.75	1.00	1.25	1.50	2.00	2.50-3.00



4 DOUBLE PRONG GALLERY EARRINGS 14KT YG AND WG

No.	2061	2062	2063	2064	2065	2066
Pt.	.15	.20	.25	.35	.50	.75



TWIN PRONG FANCY GALLERY ROUND EARRINGS 14KT YG AND WG

No.	3901	3902	3903	3905	3907	3909
mm	4	4.5	5	6.0-6.5	7	8



6 PRONG ROUND DOUBLE GALLERY EARRINGS 14KT YG AND WG

No.	1966	1967	1968	1969	1970	1971	1972	1973	1974	1975	1976	1977	1978
mm	3.5	3.75	4	4.5	4.75	5	5.5	6	6.5	7	7.5	8	9





CHANNEL SET EARRINGS METAL MOLD 14KT YG AND WG

No.	1881	1882	1883	1884	1885	1886
Round Cut mm	2.5	3	3.5-4.0	4.5-5.0	5.5	6
Princess Cut mm	2	2.5	3	4	4.5	5.5



ROUND BEZEL EARRINGS METAL MOLD 14KT YG AND WG

No.	1553	1554	1555	1556	1557	1558	1559	1560	1561
Pt.	.10	.15	.25	.35	.50	.55	.60	.75	.90-1.00
mm	3	3.5	4	4.5	5	5.25	5.5	5.85	6.3-6.4

Available in 18Kt YG & WG No. 1553E to 1561E
 Available in Platinum No. 1553P to 1561P



ROUND BEZEL EARRINGS HEAVY WEIGHT 14KT YG AND WG

No.	1542	1543	1544	1545	1546	1547	1548	1549	1550	1551	1552
Pt.	.05	.07	.12	.20	.40	.60-.65	.75-.85	1.00	1.25	1.50	2.00
mm	2.5	2.7	3.2	3.7	4.7	5.5	6.0	6.5	7	7.5	8



ROUND BEZEL EARRINGS METAL MOLD WITH SCREW POST 0.75 MM (NUTS INCLUDED) 14KT YG AND WG

No.	1562	1563A	1563	1564	1565	1566	1567	1568	1569	1570
Pt.	.10	.12	.15	.25	.35	.50	.55	.60	.75	.90-1.00
mm	3	3.25	3.5	4	4.5	5	5.25	5.5	5.85	6.3-6.4



TUBE BEZEL EARRINGS METAL MOLD 14KT YG AND WG

No.	1581	1582	1583	1584	1585	1586	1587	1588	1589
mm	2	2.5	3	3.25	3.5	3.75	4	4.5	5

Available special order up to 10mm



PRE-SEAT ROUND BEZEL EARRINGS 14KT YG AND WG

No.	1601	1602	1603	1604	1605	1606	1607	1608	1609	1610
Pt.	.05	.10	.15	.20	.25	.35	.45-.50	.55-.60	.75	1.00

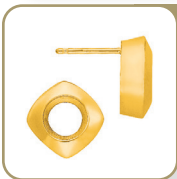

PRE-SEAT SQUARE BEZEL ROUND STONE EARRINGS 14KT YG AND WG

No.	1594	1595	1596	1597
Pt.	.20	.25	.35	.45-.50



PRE-SEAT TRIANGLE BEZEL ROUND STONE EARRINGS 14KT YG AND WG

No.	1611	1612	1613	1614
Pt.	.20	.25	.35	.45-.50

4 PRONG ROUND EARRINGS WITH 4 DIAMOND BEZEL ACCENTS 14KT YG AND WG

No.	2050
Center	.40
Sides	4 x 2.5pt



4 PRONG ROUND EARRINGS WITH 1 DIAMOND ACCENT 14KT YG AND WG

No.	1525	1526	1527	1528	1529	1530
Dia.	.01	.01	.01	.01	.03-.05	.03-.05
mm	3	3.5	4	4.5	5	6



CLUSTER EARRINGS 8X.01PT. DIAMOND AND .10PT. CENTER DIAMOND 14KT YG AND WG

No.	1427
-----	------



7 STONE CLUSTER EARRINGS 14KT YG AND WG

No.	1519	1520	1521	1522	1523	1524
Center Stone	.15	.20	.25	.35	.50	.60
Accent Stones	6x.03	6x.05	6x.12	6x.15	6x.18	6x.25
Ttl.	.33	.50	1.00	1.25	1.50	2.10



7 STONE METAL MOLD CLUSTER EARRINGS 14KT YG AND WG

No.	1515	1516	1517	1518
Size	7x.02	7x.035	7x.07	7x.14
Ttl.	.12	.25	.50	1.00



ROUND JACKET 14KT YG AND WG

No.	2905	2906	2907	2908	2909
Size	10x.01	12x.015	12x.02	10x.03	12x.01-.015
Center mm	3.5	4.0-4.5	5.0-5.5	6.0-6.5	7.0-7.5





TRIPLE STONE EARRINGS 14KT YG AND WG

No.	2153	2154	2155
Size	3x.04	3x.08	3x.17
3 Stone Ttl.	.12	.25	.50



SNOWMAN EARRINGS 14KT YG AND WG

No	2032	2033	2034	2035
3 Stone Ttl.	.25	.50	.75	1.00ct
Size	.04	.10	.15	.20
	.08	.15	.25	.30
	.12	.25	.35	.50



3 ROUND STONE FLEXIBLE EARRINGS 14KT YG AND WG

No.	2041	2042	2044
3 Stone Ttl.	.25	.50	1.00
Size	.04	.10	.20
	.08	.15	.30
	.12	.25	.50



5 ROUND STONE EARRINGS 14KT YG AND WG

No.	3820	3822	3823	3824
5 Stone Ttl.	.25	.50	.75	1.00
mm	1.7, 2.0, 2.3, 2.5, 2.7	2.0, 2.1, 2.7, 3.2, 3.7	2.0, 2.6, 3.2, 3.7, 4.2	2.7, 3.5, 3.7, 4.0, 4.2



7 ROUND STONE EARRINGS 14KT YG AND WG

No.	3810	3812	3813	3814
7 Stone Ttl.	.25	.50	.75	1.00
mm	1.5, 1.7, 1.8, 1.9, 2.0, 2.2, 2.7	1.7, 2.0, 2.2, 2.5, 2.7, 3.0, 3.5	2.2, 2.5, 2.7, 3.0, 3.2, 3.5, 4.0	2.5, 2.7, 3.0, 3.2, 3.5, 3.7, 4.2



DIE STRUCK CUBIC EARRINGS 14KT YG AND WG

No.	4638	4639	4640	4641	4642	4643	4644	4645	4646	4647
mm	2	2.5	3	3.5	4	4.5	5	5.5	6	6.5

* Matching Pendants on pg. 38



DOUBLE GALLERY SWISS CUT CUBIC EARRINGS 14KT YG AND WG

No.	4664	4665	4666	4667	4668	4669	4670	4671	4672
mm	4	4.5	5	5.5	6	6.5	7	7.5	8

Note - Highest quality Swiss cut cubics used

* Matching pendants on pg. 38

V-4 PRONG EARRINGS 14KT YG AND WG

No.	1081	1082	1083	1084	1085	1086	1087	1088
mm	2.5	3	3.5	4	4.5	5	5.5	6



V-END SQUARE EARRINGS METAL MOLD 14KT YG AND WG

No.	1916	1917	1918	1919	1920	1921	1922	1923	1924	1925
Pt.	.07	.10	.12-.15	.18	.20	.25	.33	.40	.45-.50	.50-.55
mm	2	2.25	2.5	2.75	3	3.25	3.5	3.75	4	4.25



No.	1926	1927	1928	1929	1930	1931	1932
Pt.	.55-.60	.60-.70	.75-.80	1ct	1.25ct	1.5ct	2ct
mm	4.5	4.75	5	5.5	6	6.5	7

Available in 18Kt YG and WG
Available in Platinum

No. 1919E to 1931E
No. 1919P to 1931P

V-END SQUARE EARRINGS WITH SCREW POST .75MM (NUTS INCLUDED) 14KT YG AND WG

No.	2121	2122	2123	2124	2125	2126	2127	2128
mm	3.0	3.25	3.5	3.75	4.0	4.5	5.0	5.5

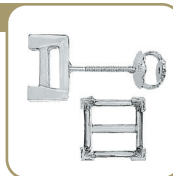

4 PRONG PRINCESS CUT EARRINGS METAL MOLD 14KT YG AND WG

No.	1947	1948	1949	1950	1950A	1951	1952	1953	1954	1955
Pt.	.10	.12-.15	.20	.25-.30	.35-.40	.45-.50	.50-.65	.75	.90	1.00
mm	2.5	2.75	3	3.5	3.75	4	4.5	5	5.5	6.0

Available in 18Kt YG and WG
Available in Platinum

No. 1947E to 1955E
No. 1947P to 1955P



4 PRONG PRINCESS CUT EARRINGS WITH SCREW POST .75MM (NUTS INCLUDED) 14KT YG AND WG

No.	2111	2112	2113	2114	2115	2116	2117	2118
mm	3.0	3.5	3.75	4.0	4.5	5.0	5.5	6.0



EARRING REFLECTORS 14KT YG AND WG

No.	580	581	582
mm	6.5	8	9



EARRING FILIGREE REFLECTORS 14KT YG

No.	583	584	585
mm	6.5	8	9





4 PRONG OVAL DOUBLE GALLERY EARRINGS 14KT YG AND WG

No.	1399	1400	1401	1402	1403	1404	1405	1406	1407	1408	1409	1410
mm	4x3	5x3	5x4	6x4	7x5	8x6	9x7	10x8	11x9	12x10	14x10	16x12



4 PRONG OVAL EARRINGS WITH 1 DIAMOND ACCENT 14KT YG AND WG

No.	1431	1433	1434	1435	1436	1437	1438	1439	1440
Dia.	.02	.02	.02	.02	.03-.05	.03-.05	.03-.05	.03-.05	.03-.05
mm	5x3	6x4	7x5	8x6	9x7	10x8	11x9	12x10	14x10



4 PRONG OVAL EARRINGS WITH 3 DIAMOND ACCENT 14KT YG AND WG

No.	1451	1452	1453	1454	1455	1456	1457	1458	1459
Dia.	3x.02	3x.02	3x.02	3x.02	3x.03-.05	3x.03-.05	3x.03-.05	3x.03-.05	3x.03-.05
mm	5x3	6x4	7x5	8x6	9x7	10x8	11x9	12x10	14x10



TWIN PRONG FANCY GALLERY OVAL EARRINGS 14KT YG AND WG

No.	3920	3921	3922
mm	6x4	7x5	8x6



4 PRONG OVAL HEAVY SINGLE GALLERY EARRINGS 14KT YG AND WG

No.	2001	2002	2003	2004	2005	2006	2007	2008	2009	2010	2011	2012
mm	5x3	6x4	7x5	8x6	9x7	10x8	10.5x8.5	11x9	12x10	14x10	14x12	16x12



FLAT BACK OVAL SHAPE EARRINGS 14KT YG

No.	2551	2552	2553	2554
mm	7x5	8x6	9x7	10x8



FLAT BACK OVAL SHAPE EARRINGS 14KT YG

No.	2555	2556
mm	8x6	10x8

V-END PEAR SHAPE EARRINGS 14KT YG AND WG

No.	1651	1652	1653	1654	1655	1656	1657	1658	1659	1660	1661	1662
mm	5x3	6x4	6.5x4.5	7x5	7.5x5.5	8x5	8x6	9x6	10x7	11x7	12x8	13x9



4 PRONG PEAR SHAPE EARRINGS WITH 1 DIAMOND ACCENT 14KT YG AND WG

No.	1681	1682	1683	1684	1685	1686	1687	1688
Dia.	.02	.02	.02	.02	.03-.05	.03-.05	.03-.05	.03-.05
mm	5x3	6x4	7x5	8x6	9x6	10x7	11x7	12x8

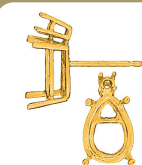

4 PRONG PEAR SHAPE EARRINGS WITH 3 DIAMOND ACCENT 14KT YG AND WG

No.	1701	1702	1703	1704	1705	1706	1707	1708	1709
Dia.	3x.02	3x.02	3x.02	3x.02	3x.02	3x.03-.05	3x.03-.05	3x.03-.05	3x.03-.05
mm	5x3	6x4	7x5	7.5x5.5	8x6	9x6	10x7	11x7	12x8



TWIN PRONG FANCY GALLERY PEAR SHAPE EARRINGS 14KT YG AND WG

No.	3940	3941	3942
mm	6x4	7x5	8x6



4 PRONG HEART SHAPE EARRINGS 14KT YG AND WG

No.	1841	1842	1843	1844	1845	1846	1847	1848
mm	3	4	5	6	7	8	9	10



V-END HEART SHAPE EARRINGS 14KT YG AND WG

No.	1859	1860	1861	1862	1863	1864	1865	1866	1867	1868	1869	1870
mm	2	3	4	5	6	7	8	9	10	12	14x12	16



V-END TRILLIUM EARRINGS 14KT YG AND WG

No.	1896	1897	1898	1899	1900	1901	1902	1903	1904
mm	4	4.5	5	5.5	6	6.5	7	7.5-8.0	8.0-9.0



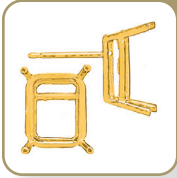

4 PRONG EMERALD SHAPE EARRINGS 14KT YG AND WG

No.	1725	1726	1727	1728	1729	1730	1731	1732	1733	1734
mm	4x3	5x3	6x4	7x5	8x6	9x7	10x8	11x9	12x10	14x10



4 PRONG EMERALD SHAPE EARRINGS WITH 1 DIAMOND ACCENT 14KT YG AND WG

No.	1751	1752	1753	1754	1755	1756	1757	1758	1759
Dia.	.02	.02	.02	.02	.03-.05	.03-.05	.03-.05	.03-.05	.03-.05
mm	5x3	6x4	7x5	8x6	9x7	10x8	11x9	12x10	14x10



4 PRONG EMERALD SHAPE EARRINGS WITH 3 DIAMOND ACCENT 14KT YG AND WG

No.	1771	1772	1773	1774	1775	1776	1777	1778	1779
Dia.	3x.02	3x.02	3x.02	3x.02	3x.03-.05	3x.03-.05	3x.03-.05	3x.03-.05	3x.03-.05
mm	5x3	6x4	7x5	8x6	9x7	10x8	11x9	12x10	14x10



TWIN PRONG FANCY GALLERY EMERALD SHAPE EARRINGS 14KT YG AND WG

No.	3930	3931	3932
mm	6.5x4.5	7x5	8x6



4 PRONG MARQUISE SHAPE EARRINGS 14KT YG AND WG

No.	1791	1792	1793	1794	1795	1796
mm	6x3	7x3.5	8x4	9x5	10x5	12x6

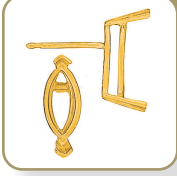

V-END MARQUISE SHAPE EARRINGS 14KT YG AND WG

No.	1801	1802	1803	1804	1805	1806
mm	6x3	7x3.5	8x4	9x4.5	10x5	12x6

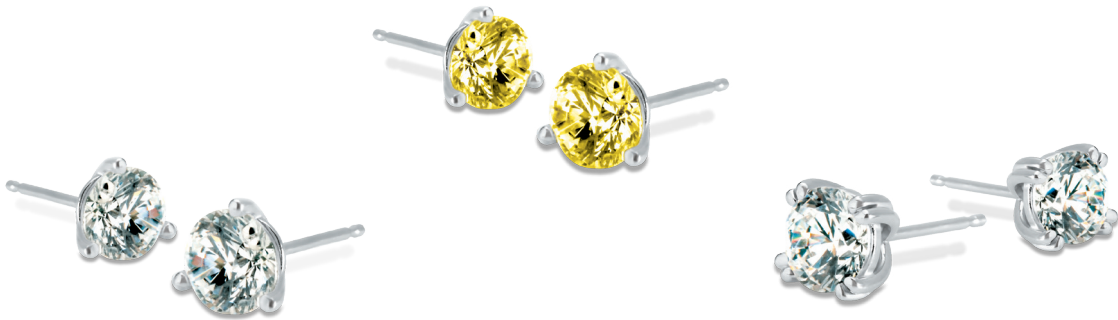

4 PRONG PENDANT MEDIUM WEIGHT 14KT YG AND WG

No.	1179	1181	1183	1184	1185	1186	1187	1188	1189
Pt.	.05	.10	.15	.20	.25	.35	.50	.75	1ct



4 PRONG PENDANT HEAVY WEIGHT 14KT YG AND WG

No.	1191	1192	1193	1194	1195	1196	1197	1198	1199
Pt.	.20	.25-.30	.35-.40	.50-.60	.75	1.00	1.25	1.50	2.00



4 PRONG PIN TOP ILLUSION PENDANT 14KT WG AND TWO-TONE

No.	1071	1072	1073	1074	1075	1076	1077	1078
Pt.	.01	.02	.03	.05	.10	.15	.18	.25



6 PRONG SPOKE REFLECTOR PENDANT 14KT YG AND WG

No.	1066	1067	1068	1069	1070
Pt.	.05	.10	.15	.25	.37



6 PRONG SCALLOP PENDANT 14KT YG AND WG

No.	1058	1059	1060	1061	1062	1063	1064	1065
Pt.	.10	.15	.20	.25	.35	.50	.75	1.00



ROUND BEZEL PENDANT 14KT YG AND WG

No.	2415	2416	2417	2418	2419	2420	2421	2422	2423	2424
Pt.	.05	.10	.15	.20	.25	.35	.50	.65	.75	1.00
mm	2.5	3	3.4	3.8	4	4.5	5	5.5	6	6.5



ROUND BEZEL PENDANT 14KT YG AND WG

No.	1571	1572	1573	1574	1575	1576	1577	1578	1579	1580
Pt.	.10	.15	.20	.25	.35	.40	.45-.50	.60	.75	1.00
mm	3	3.3-3.5	3.75	4	4.5	4.75	5	5.5	6	6.5





4 PRONG ROUND PENDANT METAL MOLD WITH DIE STRUCK BAIL 14KT YG AND WG

No.	1488	1489	1490	1491	1492	1493	1494	1495	1496	1497	1498	1499	1500
Pt.	.12-15	.17-20	.25	.35	.50	.60	.75	1.00	1.50	2.00	2.50	3.00	3.50

Available Special Order in 18Kt YG and WG No. 1488E to 1500E
 Available Special Order in Platinum No. 1488P to 1500P
 1488 to 1495 Metal Mold With Die-struck Bail



4 PRONG ROUND PENDANT WITH STRAIGHT BAIL 14KT YG AND WG

No.	2091	2092	2093	2094	2095	2096	2097
mm	3.5	4	4.5	5	5.5	6	6.5

Available in 14Kt Pink No. 2091R to 2097R



4 PRONG ROUND PENDANT WITH TUBE BAIL 14KT YG AND WG

No.	2055	2056	2057	2058
Pt.	0.35	0.50	0.75	1.00



TWIN PRONG FANCY GALLERY ROUND PENDANT 14KT YG AND WG

No.	3910	3912	3914	3916	3918
mm	4	5	6.0-6.5	7	8



3 PRONG ROUND PENDANT 14KT YG AND WG

No.	1833	1834	1835	1837	1838
mm	4	4.5	5	6	6.5



6 PRONG ROUND PENDANT 14KT YG AND WG

No.	2060A	2061A	2062A	2063A	2064A	2065A	2066A	2067A	2068A	2069A	2070A
mm	3	3.5	4	4.5	5	5.5	6	6.5	7	7.5	8

Available Special Order in 18Kt YG and WG No. 2060AE to 2070AE
 Available Special Order in Platinum No. 2060AP to 2070AP



4 PRONG ROUND WITH 1 DIAMOND ACCENT PENDANT 14KT YG AND WG

No.	1535	1536	1537	1538	1539
Dia.	.02	.02	.02	.03-.05	.03-.05
mm.	3.5	4	4.5	5	6

PRE-SEAT ROUND BEZEL SLIDER 14KT YG AND WG

No.	1618	1619	1620	1621	1622	1623	1624	1625	1626	1627	1628	1629	1630
Pt.	.05	.10	.15	.20	.25	.35	.45-.50	.55-.60	.75	1.00	1.25	1.50	2.00



PRE-SEAT SQUARE BEZEL ROUND STONE SLIDER 14KT YG AND WG

No.	1631	1632	1633	1634
Pt.	.20	.25	.35	.45-.50



PRE-SEAT TRIANGLE BEZEL ROUND STONE SLIDER 14KT YG AND WG

No.	1638	1639	1640	1641
Pt.	.20	.25	.35	.45-.50



CHANNEL SET PENDANT 14KT YG AND WG

No.	1888	1889	1890	1891	1892	1893	1894
Round Cut mm	3	3.5	4	4.5	5	5.5	6
Princess Cut mm	2.5	3	3.5	3.75	4.25	4.5	5.5



4 PRONG PRINCESS CUT PENDANT WITH STRAIGHT BAIL 14KT YG AND WG

No.	1956	1957	1958	1959	1960	1961	1962
mm	3	3.5	4	4.5	5	5.5	6



V-END SQUARE SHAPE PENDANT 14KT YG AND WG

No.	1935	1936	1937	1938	1939	1940	1941	1942	1943
Pt.	.10-.15	.20	.25-.33	.35-.45	.50-.60	.75	1.00	1.25	1.50
mm	2.5	3	3.25-3.5	4	4.5	5	5.5	6	6.5



V-END SQUARE SHAPE PENDANT 14KT YG AND WG

No.	1091	1092	1093	1094	1095	1096	1097	1098
mm	2.5	3	3.5	4	4.5	5	5.5	6





SNOWMAN PENDANT 14KT YG AND WG

No.	2038	2039	2040
3 Stone Ttl.	.50	.75	1.00ct
Size	.10	.15	.20
	.15	.25	.30
	.25	.35	.50

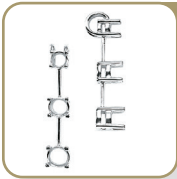

3 ROUND STONE PENDANT 14KT YG AND WG

No.	2046	2047	2049
3 Stone Ttl.	.25	.50	1.00ct
Size	.04	.10	.20
	.08	.15	.30
	.12	.25	.50



SQUARE 3 STONE PENDANT 14KT YG AND WG

No.	2080	2081	2082	2083
3 Stone Ttl.	.25	.50	.75	1.00
mm	2.0	2.5	2.8	3.0
	2.3	3.0	3.2	4.0
	2.7	3.5	3.8	4.5



5 ROUND STONE PENDANT 14KT YG AND WG

No.	3825	3826	3827	3828
5 Stone Ttl.	.25	.50	.75	1.00
mm	1.7, 2.0, 2.3, 2.5, 2.7	2.0, 2.1, 2.7, 3.2, 3.7	2.0, 2.6, 3.2, 3.7, 4.2	2.7, 3.5, 3.7, 4.0, 4.2

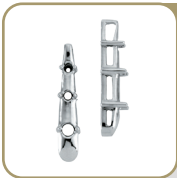

3 ROUND STONE TEAR DROP PENDANT 14KT YG AND WG

No.	3831	3832	3833
3 Stone Ttl.	.20	.33	.50
mm	2.1	2.4	2.7
	2.5	3.0	3.2
	3.0	3.7	4.2



TRIPLE STONE PENDANT 14KT YG AND WG

No.	893	894	895
Size	3x3Pt.	3x5Pt.	3x10Pt.



CLUSTER PENDANT 8X.01PT. DIAMOND AND .10PT. CENTER DIAMOND 14KT YG AND WG

No.	1428
-----	------

7 ROUND STONE PENDANT 14KT YG AND WG

No.	3815	3816	3817	3818
7 Stone Ttl.	.25	.50	.80	1.00
mm	1.5, 1.7, 1.8, 1.9, 2.0, 2.2, 2.7	1.7, 2.0, 2.2, 2.5, 2.7, 3.0, 3.5	2.2, 2.5, 2.7, 3.0, 3.2, 3.5, 4.0	2.5, 2.7, 3.0, 3.2, 3.5, 3.7, 4.2



RAINDROPS - 5 ROUND STONE BEZEL PENDANT 14KT YG AND WG

No.	3830
5 Stone Ttl.	.50
mm	2.75, 2.75, 3.0, 3.25, 3.25



ROUND STONE ETERNITY PENDANT 14KT YG, WG AND PINK

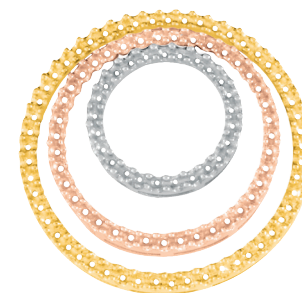

No.	3835	3836	3837
Size	25x.015	39x.015	53x.015
Ttl.	.37	.58	.80

Available in 18Kt YG and WG No. 3835E to 3837E

Available in YG, WG & Pink Gold

ROUND STONE ETERNITY PENDANT 14KT WG



No.	3840	3841	3842
Size	17x.03	28x.03	35x.03
Ttl.	.50	.85	1.05

Available in 18Kt WG No. 3840E to 3842E

12 STONE CROSS PENDANT 14KT YG AND WG

No.	2085
Size	12 x .01

Available in 18Kt YG and WG No. 2085E





4 PRONG OVAL PENDANT 14KT YG AND WG

No.	1412	1414	1415	1416	1417	1418	1419	1420	1421
mm	5x3	6x4	7x5	8x6	9x7	10x8	11x9	12x10	14x10

No.	1422	1423	1424	1425
mm	16x12	18x13	20x15	22x16



4 PRONG OVAL PENDANT WITH 1 DIAMOND ACCENT 14KT YG AND WG

No.	1442	1444	1445	1446	1447	1448	1449	1450
Dia.	.02	.02	.02	.02	.03-.05	.03-.05	.03-.05	.03-.05
mm	5x3	6x4	7x5	8x6	9x7	10x8	11x9	12x10



4 PRONG OVAL PENDANT WITH 3 DIAMOND ACCENT 14KT YG AND WG

No.	1461	1462	1463	1464	1465	1466	1467	1468
Dia.	3x.02	3x.02	3x.02	3x.02	3x.03-.05	3x.03-.05	3x.03-.05	3x.03-.05
mm	5x3	6x4	7x5	8x6	9x7	10x8	11x9	12x10



TWIN PRONG FANCY GALLERY OVAL PENDANT 14KT YG AND WG

No.	3925	3926	3927
mm	6x4	7x5	8x6



4 PRONG SINGLE GALLERY OVAL PENDANT 14KT YG AND WG

No.	2015	2016	2017	2018	2019	2020	2021	2022	2023	2024
mm	5x3	6x4	7x5	8x6	9x7	10x8	10.5x8.5	11x9	12x10	14x10

No.	2025	2026
mm	14x12	16x12



V-END TRILLIUM PENDANT 14KT YG AND WG

No.	1906	1907	1908	1909	1910	1911	1912	1913	1914
mm	4	4.5	5	5.5	6	6.5	7-8	8-9	9-10

V-END PEAR SHAPE PENDANT 14KT YG AND WG

No.	1665	1666	1667	1668	1669	1670	1671	1672	1673	1674	1675
mm	5x3	6x4	7x5	8x5	8x6	9x6	10x7	11x7	12x8	13x9	15x10

No.	1676	1677	1679	1680
mm	16x12	16x14	18x13	20x14



4 PRONG PEAR SHAPE PENDANT WITH 1 DIAMOND ACCENT 14KT YG AND WG

No.	1691	1692	1693	1694	1695	1696	1697	1698
Dia.	.02	.02	.02	.02	.03-.05	.03-.05	.03-.05	.03-.05
mm	5x3	6x4	7x5	8x6	9x6	10x7	11x7	12x8



4 PRONG PEAR SHAPE PENDANT WITH 3 DIAMOND ACCENT 14KT YG AND WG

No.	1711	1712	1713	1714	1715	1716	1717	1718
Dia.	3x.02	3x.02	3x.02	3x.02	3x.02	3x.03-.05	3x.03-.05	3x.03-.05
mm	5x3	6x4	7x5	7.5x5.5	8x6	9x6	10x7	11x7



No.	1719	1720	1721	1722	1723
Dia.	3x.03-.05	3x.03-.05	3x.03-.05	3x.03-.05	3x.03-.05
mm	12x8	13x9	14x9	15x10	16x14

TWIN PRONG FANCY GALLERY PEAR SHAPE PENDANT 14KT YG AND WG

No.	3945	3946	3947
mm	6x4	7x5	8x6



4 PRONG HEART SHAPE PENDANT 14KT YG AND WG

No.	1852	1853	1854	1855	1856	1857	1858
mm	4	5	6	7	8	9	10



V-END HEART SHAPE PENDANT 14KT YG AND WG

No.	1871	1872	1873	1874	1875	1876	1877	1878	1879	1880A	1880
mm	3	4	5	6	7	8	9	10	12	14x12	16





4 PRONG EMERALD SHAPE PENDANT 14KT YG AND WG

No.	1736	1737	1738	1739	1740	1741	1742	1743	1744	1745	1746
mm	4x3	5x3	6x4	7x5	8x6	9x7	10x8	11x9	12x10	14x10	16x12

No.	1747	1748
mm	18x13	20x15



4 PRONG EMERALD SHAPE PENDANT WITH 1 DIAMOND ACCENT 14KT YG AND WG

No.	1761	1762	1763	1764	1765	1766	1767	1768	1769
Dia.	.02	.02	.02	.02	.03-.05	.03-.05	.03-.05	.03-.05	.03-.05
mm	5x3	6x4	7x5	8x6	9x7	10x8	11x9	12x10	14x10



4 PRONG EMERALD SHAPE PENDANT WITH 3 DIAMOND ACCENT 14KT YG AND WG

No.	1781	1782	1783	1784	1785	1786	1787	1788	1789
Dia.	3x.02	3x.02	3x.02	3x.02	3x.03-.05	3x.03-.05	3x.03-.05	3x.03-.05	3x.03-.05
mm	5x3	6x4	7x5	8x6	9x7	10x8	11x9	12x10	14x10



TWIN WIRE FANCY GALLERY EMERALD SHAPE PENDANT 14KT YG AND WG

No.	3935	3936	3937
mm	6.5x4.5	7x5	8x6



4 PRONG MARQUISE SHAPE PENDANT 14KT YG AND WG

No.	1797	1798	1800A	1799	1800
mm	6x3	8x4	9x5	10x5	12x6



V-END MARQUISE SHAPE PENDANT 14KT YG AND WG

No.	1809	1810	1811	1812	1813	1814
mm	6x3	7x3.5	8x4	9x4.5	10x5	12x6



DIE STRUCK CUBIC PENDANTS 14KT YG & WG

No.	4652	4653	4654	4655	4656	4657	4658	4659
mm	3	3.5	4	4.5	5	5.5	6	6.5



DOUBLE GALLERY SWISS CUT CUBIC PENDANTS 14KT YG & WG

No.	4675	4676	4677	4678	4679	4680	4681	4682
mm	4	4.5	5	5.5	6	6.5	7	8

*Note - Highest quality Swiss cut cubics used

STANDARD FRICTION EARRING POST-BULLET NOSE

No. 1160 9.55mm Long x 0.75mm Thick

Available in 10Kt YG & WG, 14Kt YG & WG, 18Kt YG & WG, Platinum



HEAVY FRICTION EARRING POST-BULLET NOSE

No. 1259 11.5mm x 0.90mm

Available in 14Kt YG & WG, 18Kt YG & WG, Platinum



EXTRA LONG FRICTION EARRING POST-BULLET NOSE

No. 1161 12.5mm x 0.75mm

Available in 14Kt YG & WG



T-BAR FRICTION EARRING POST-BULLET NOSE

No. 1162 10mm x 0.75mm

Available in 14Kt YG & WG



STERLING SILVER FRICTION EARRING POST-BULLET NOSE

No. 1395 11.2mm x 0.75mm

Available in Sterling Silver Only



STERLING SILVER FRICTION EARRING POST WITH PAD

No.	1396	1397
Pad Size	1.6mm	2.6mm



FRICTION EARRING NUT

No. 1201 4mm x 3mm

Available in 10Kt YG, 14Kt YG & WG

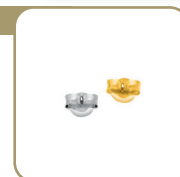

FRICTION EARRING NUT

No. 1202 4.7mm x 4.0mm

Available in 10Kt YG & WG, 14Kt YG & WG

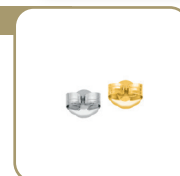



FRICITION EARRING NUT – MEDIUM LIGHT

No. 1205 5.5mm x 4.3mm

Available in 14Kt YG & WG



FRICITION EARRING NUT – MEDIUM HEAVY

No. 1203 5.4mm x 4.5mm

Available in 10Kt YG, 14Kt YG & WG, 18Kt YG & WG
Available in Sterling Silver No. 2578



FRICITION EARRING NUT

No. 1204 6.2mm x 5.2mm

Available in 14Kt YG & WG, 14Kt Pink, 18Kt YG & WG
Available in Sterling Silver No. 1394



FRICITION EARRING NUT

No. 1165 7mm

Available in 14Kt YG & WG, 18Kt YG & WG, Platinum
Available in Sterling Silver No. 11665



FRICITION EARRING NUT – JUMBO HEAVY

No. 1260 9mm

Available in 14Kt YG & WG, 18Kt YG & WG, Platinum, Sterling Silver



FRICITION EARRING NUT – JUMBO EXTRA HEAVY

No. 1261 10mm

Available in 14Kt YG & WG, 18Kt YG & WG, Sterling Silver



FRICITION EARRING NUT – EXTRA HEAVY DISC

No. 3700 5.5mm

No. 3701 7.5mm

Available in 14Kt YG & WG, 18Kt YG & WG

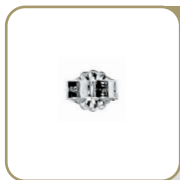

PLATINUM FRICITION EARRING NUT

No. 1257 6.0mm x 4.5mm

PLATINUM FRICTION EARRING NUT

No. 1258 Fits 0.90mm Post

Ideal for No.1259P Post



3 SPOKE EARRING NUT AND POST

No. 3714E Post - 13mm x 1.00mm Nut - 5.5mm

No. 3715E Post - 13mm x 1.00mm Nut - 7.5mm

Available in 18Kt YG & WG Only



EQUALIZER FRICTION EARRING NUT

No. 2591

Available in 14Kt YG & WG



FRICTION EARRING NUT - BASE METAL

No. 2807 YCYellow

No. 2807 WC White



PLASTIC DISC

No. 2808



THREADED POST AND NUT - SMALL

No. 1176 Post - 9.55mm x 0.75mm Nut - 5.5mm

Available in 14Kt YG & WG



THREADED POST AND NUT - MEDIUM

No. 1177 Post - 11.15mm x 0.75mm Nut - 6.5mm

Available in 14Kt YG & WG, 18Kt YG & WG



THREADED POST AND NUT - HEAVY

No. 1178 Post - 11.15mm x 0.90mm Nut - 6mm

Available in 14Kt YG & WG, 18Kt YG & WG

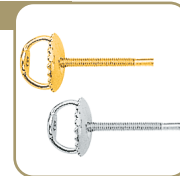



THREADED POST AND NUT – JUMBO

No. 1169 Post - 11.15mm x 0.90mm Nut - 9mm

Available in 14Kt YG & WG, 18Kt YG & WG



PLATINUM THREADED POST AND NUT – REGULAR

No. 1265 Post - 11.15mm x 0.75mm Nut - 4.5mm



PLATINUM THREADED POST AND NUT – HEAVY

No. 1268 Post - 11.15mm x 0.90mm Nut - 6mm



DOUBLE THREADED SCREW NUT – SMALL

No. 1173 5.5mm Fits 0.75mm Post

Available in 14Kt YG & WG

Available in Platinum No. 1264



DOUBLE THREADED SCREW NUT – MEDIUM

No. 1174 6.5mm Fits 0.75mm Post

Available in 14Kt YG & WG, 18Kt YG & WG



DOUBLE THREADED SCREW NUT – HEAVY

No. 1175 6mm Fits 0.90mm Post

Available in 14Kt YG & WG, 18Kt YG & WG

Available in Platinum No. 1267



TINY THREADED BALL 14KT YG

No. 2465 Fits 0.75mm Post

Ideal for Baby Studs or Nose Studs



REGULAR THREADED BALL

No. 3960 Fits 0.75mm Post

Available in 14Kt YG & WG

TINY THREADED POST 14KT YG

No. 2463 6.6mm Long x 0.75mm Thick

Ideal for Baby Studs or Nose Studs



THREADED POST – STANDARD

No. 1170 9.55mm x 0.75mm

Available in 14Kt YG & WG



THREADED POST – MEDIUM

No. 1171 11.15mm x 0.75mm

Available in 14Kt YG & WG, 18Kt YG & WG

Available in Platinum No. 1263



THREADED POST – HEAVY

No. 1172 11.15mm x 0.90mm

Available in 14Kt YG & WG, 18Kt YG & WG

Available in Platinum No. 1266



PUSH ON/SCREW OFF POST

No. 3421 9.55mm x 0.75mm

Available in 14Kt YG & WG



PUSH ON/SCREW OFF HEAVY NUT

No. 3422 6.5mm x 5.1mm

Available in 14Kt YG & WG



ALPHA BACKS – STANDARD WEIGHT WITH EASY GRIP

No. 1274 6mm Nut

Available in 14Kt YG & WG, 18Kt YG & WG, Platinum

Also Available in 18Kt WG Nickel Free – Please Specify

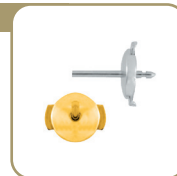

ALPHA BACKS – HEAVY WEIGHT WITH EASY GRIP

No. 1277 7mm Nut

Available in 14Kt YG & WG, 18Kt YG & WG, Platinum

Also Available in 18Kt WG Nickel Free – Please Specify

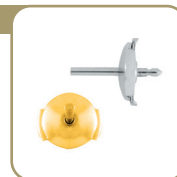



ALPHA BACK NUT WITH EASY GRIP – 6MM

No. 1273 Fits No. 1272 Post Only

Available in 14Kt YG & WG, 18Kt YG & WG, Platinum



ALPHA BACK NUT WITH EASY GRIP – 7MM

No. 1273H Fits No. 1272H Post Only

Available in 14Kt YG & WG, 18Kt YG & WG, Platinum



ALPHA BACK POST – REGULAR AND HEAVY

No. 1272 10mm x 0.85mm

No. 1272H 11mm x 1.00mm

Available in 14Kt YG & WG, 18Kt YG & WG, Platinum



HOOP EARRING TOP WIRE 14KT YG

No.	2541	2542	2543	2544
mm	12	14	16	18



HOOP EARRING TOP WIRE 14KT WG

No.	2542W
mm	13



HOOP EARRING TOP WIRE PRE-ASSEMBLED WITH JOINT 14KT YG

No.	2547
mm	17



HOOP EARRING TOP WIRE PRE-ASSEMBLED WITH JOINT 14KT WG

No.	2546W
mm	15



HOOP EARRING TOP WIRE 14KT YG

No.	1291
mm	13



HOOP EARRING TOP WIRE 14KT YG

No.	1288
mm	14



HOOP EARRING FLAT TOP WIRE 14KT YG

No.	1289
mm	13



HOOP EARRING FLAT TOP WIRE 14KT YG AND WG

No.	1290	1290W
mm	16	16



HOOP EARRING CATCH 14KT YG AND WG

No.	1292	1292W
Avail.	14Kt YG	14Kt WG



HOOP EARRING JOINT 14KT & 10 KT

No.	1293	1293W	1293T
Avail.	14Kt YG	14Kt WG	10Kt YG

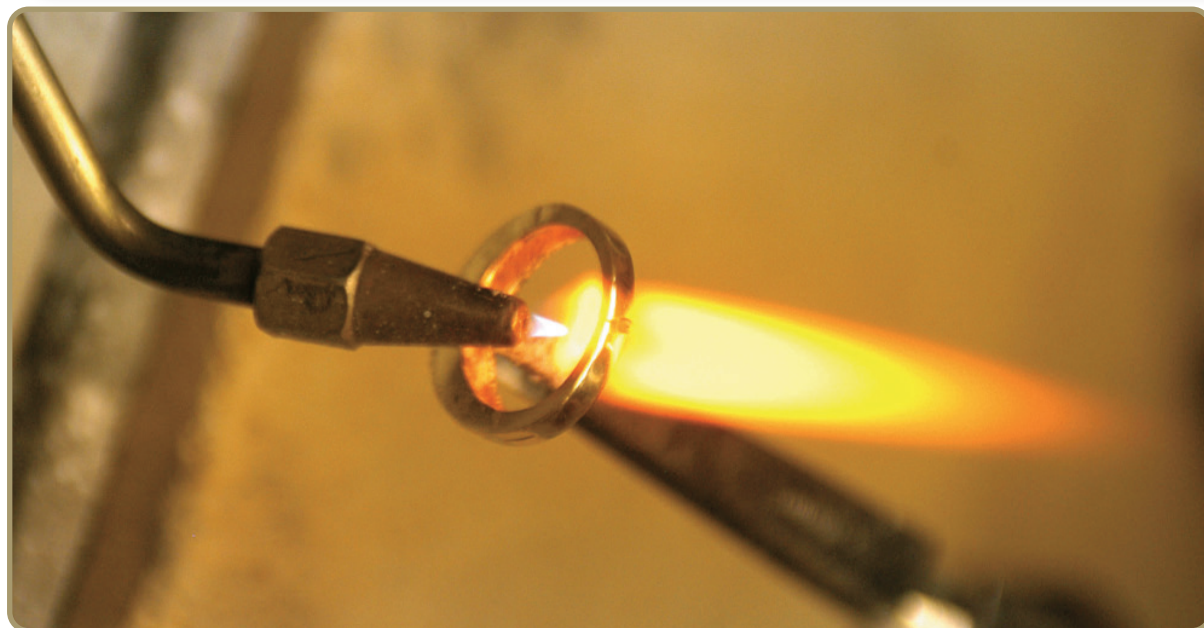

OMEGA CLIP HEAVY WEIGHT – COMPLETE SET



No.	1309	1310	1311	1312
mm	13	15.5	17.5	19.4

Available in 14Kt YG & WG, 18Kt YG & WG, Sterling Silver.

OMEGA CLIP HEAVY WEIGHT – SEPARATE COMPONENTS



No.	1313	1314	1315	1308	1303
mm	13	15.5	17.5	8	rivet

Available in 14Kt YG & WG, 18Kt YG & WG.

OMEGA CLIP MEDIUM WEIGHT – COMPLETE SET

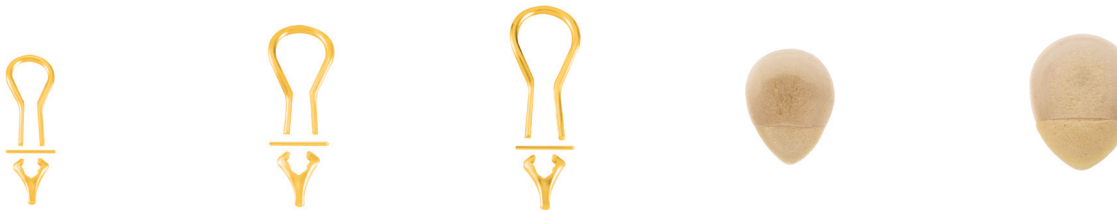

No.	1300	1301	1302	2805	2806
mm	12	15	17.5	Cushion	Cushion

Available in 14Kt YG & WG.

OMEGA CLIP MEDIUM WEIGHT – SEPARATE COMPONENTS



No.	1305	1306	1307	1304	1303
mm	12	15	17.5	7.5	rivet

Available in 14Kt YG & WG.

OMEGA CLIP 2 PIECE SYSTEM



No.	2480	2481	2477	2478	2476
mm	13.3	15	13.3	15	7.5

Available in 14Kt YG & WG.

EXTRA HEAVY OMEGA CLIP 18KT TWO-TONE AND 18KT WG



No.	3708E	3709E	3710E	3711E
mm	16	17.5	19	21.5

PLATINUM OMEGA CLIP AND PLATINUM U-SHAPE SCREW BACKS



No.	1318	1319	1278P
mm	15	16.5	-
Avail.	Platinum	Platinum	Platinum

CLIP BACKS FOR NON-PIERCED 14KT



No.	1285	1286	1284	1283
Avail.	14Kt YG & WG	14Kt YG	14Kt YG	14Kt YG & WG

CLIP BACKS FOR NON-PIERCED 14KT



No.	2484	2351	2255
Avail.	14Kt YG	14Kt YG	14Kt YG & WG

STERLING SILVER AND GOLD FILLED NON-PIERCED SYSTEMS



No.	2484	2351	2487	1389SS	1377
Avail.	S.S. & G.F.	S.S. & G.F.	S.S. & G.F.	S.S.	S.S.

U-SHAPE SCREW BACK FOR NON-PIERCED



No.	1280	1278	1279	1278P	1389SS
Avail.	14Kt YG & WG	14Kt YG & WG	18Kt YG	Platinum	S.S.

U-SHAPE SCREW BACK FOR NON-PIERCED



No.	2487	2486 (Reg.)	1281W (Heavy)	1281 (Heavy)	1282 (Heavy)
Avail.	14Kt YG, S.S., G.F.	14Kt YG	14Kt WG	14Kt YG	14Kt YG

SPRING LEVER BACKS FOR ASSEMBLY



No.	1210 (Reg.)	1209 (Reg.)	3706E (Heavy)	3705E (Heavy)	1211
Avail.	14Kt YG & WG 18Kt YG & WG	14Kt YG & WG 18Kt YG & WG	18Kt YG & WG 18Kt Pink	18Kt YG & WG 18Kt Pink	14Kt YG & WG 18Kt YG & WG

SPRING LEVER BACKS WITH OPEN RING



No.	1212	1216 (Heavy)	1251	1213
Avail.	14Kt YG & WG, 14Kt Pink, S.S.	14Kt YG & WG, 18Kt YG & WG, Platinum	14Kt YG & WG, 18Kt YG, S.S.	14Kt YG & WG 18Kt YG & WG, S.S.

LEVER BACKS WITH RING



No.	1217	1215	1219	1214
Avail.	14Kt YG & WG	14Kt YG & WG	14Kt YG & WG	14Kt YG

LEVER BACKS 14KT YG AND WG



No.	2211	2212	1208 (interchangeable)
-----	------	------	------------------------

LEVER BACKS WITH CUP



No.	1241	1242	2214
mm	4	5	4
Avail.	14Kt YG & WG, 18Kt YG & WG	14Kt YG & WG	14Kt YG & WG

HEAVY WEIGHT LEVER BACKS WITH ROUND SETTING 14KT YG AND WG



No.	1231	1232	1233	1234	1235	1236	1237
mm	2.5	3	3.5	4	4.5	5	6

REGULAR LEVER BACKS WITH ROUND SETTING 14KT YG AND WG



No.	1238	1243	1239	1244	1240	1245
mm	2.5	3	3.5	4	4.5	5

Available in 18Kt YG and WG No. 1243E and 1244E.

LEVER BACKS WITH ROUND BEZEL 14KT YG



No.	2493	2494	2495
mm	3	4	5

LEVER BACKS WITH CUP AND SETTING 14KT YG



No.	2203	2204	2205
Dia. Size	.02-.03	.05	.10
Pearl Size	6.0-7.5	6.0-7.5	6.0-7.5

SHEPHERD HOOKS 14KT

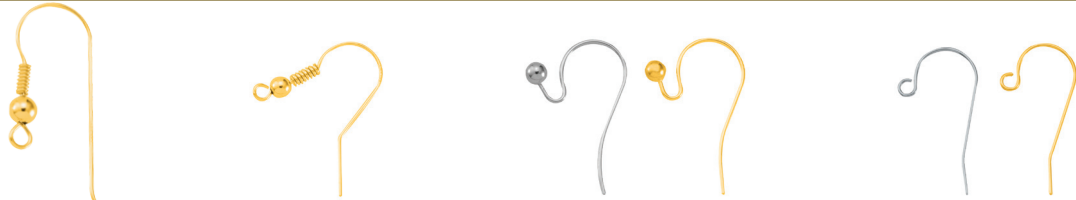

No.	2498	2497	2500	2496
Avail.	YG	YG	YG & WG	YG & WG

KIDNEY WIRE AND SHEPHERD HOOK



No.	2499 (Reg.)	1287 (Heavy)	2360GF
Avail.	14kt YG	14kt YG, 18kt YG, S.S.	G.F.

STERLING SILVER



No.	2497S	2360	1287SS	2101S 4"	2370 Stopper Only
-----	-------	------	--------	-------------	----------------------

BALL EARRINGS WITH OPEN RING



No.	2436	2437	2438	2521	2522
mm	3	4	5	4	5
Avail.	14Kt YG & WG 18Kt YG, S.S.	14Kt YG & WG 18Kt YG, S.S.	14Kt YG & WG 18Kt YG, S.S.	14Kt YG	14Kt YG

Available Heavy Weight (Add H) No. 2436H-2438H

BRIGHT BALL EARRINGS



No.	2426	2427	2428	2429	2430	2431	2432	2433
mm	2	3	4	5	6	7	8	9.5
Avail.	14Kt YG	14Kt YG & WG, 18Kt YG, S.S.	14Kt YG & WG, 18Kt YG, S.S.	14Kt YG & WG, 18Kt YG, S.S.	14Kt YG & WG, 18Kt YG, S.S.	14Kt YG & WG, 18Kt YG, S.S.	14Kt YG & WG, 18Kt YG, S.S.	14Kt YG

BRIGHT BALL EARRINGS WITH SCREW POST (NUT INCLUDED) 14KT YG



No.	2571	2572	2573	2574	2571B	2572B	2573B	2574B
mm	3	4	5	6	3	4	5	6

LASER CUT BALL EARRINGS 14KT YG



No.	2587	2588	2589	2590
mm	4	5	6	7

PEARL DROPS WITH CLOSED RING 14KT



No.	2454	3950	2455	3951	2456	3952	2457	2742
mm	2.5	3	3	4	4	5	7	8

Available in 14Kt YG and WG in all styles.

PEARL DROPS AND ACCESSORIES



No.	1378	2471	2458	2103	3423	2443
Avail.	S.S.	14Kt YG	14Kt YG	14Kt YG & WG	14Kt YG & WG	14Kt YG

CUPS WITH SCREW PEG



No.	2459	2460	2465
Fits	6mm Bead	8mm Bead	Nut Only
Avail.	14Kt YG	14Kt YG	14Kt YG

HEAD PINS AND CUP



No.	2461	2473	2473A	2361
Avail.	14Kt YG	14Kt YG & WG	14Kt YG & WG, S.S.	S.S.

HANGERS 14KT YG



No.	2469	2470	2110
-----	------	------	------

For drilled stones or beads.

BELL CAPS WITH BAR – NO PEG



No.	3124	3178	3179
cup mm	6.5	12	15

Available in 14Kt YG and WG in all styles.

18KT DIAMOND CAPS WITH PEG



No.	3200E	3201E
cup mm	8	9.5
Dia. Ttl.	.06	.06

Available in 18Kt YG and WG in all sizes.

18KT WG DIAMOND BELL CAPS – WITH BAR



No.	3171	3172
cup mm	7	8
Dia. Ttl.	.10	.12

FANCY PEARL PENDANTS 14KT YG AND WG



No.	2703	2702	2701	2466 (5.5mm)	2464 (7.5mm)
-----	------	------	------	--------------	--------------

Available in 14Kt YG and WG in all styles.

PEARL PENDANTS 14KT YG AND WG



No.	2108	3955W	2472	2467	1645	1646	2109
mm	3	4	4	4	-	-	-
Avail.	YG & WG	WG	YG	YG	YG & WG	YG & WG	YG

STERLING SILVER



No.	1379
-----	------

PEARL PENDANTS WITH DIAMOND ACCENT 14KT YG AND WG



No.	2468	1647	1648	3958	3959
Pt.	.02	.05	.10	.03	.05

Available in 14Kt YG and WG in all styles.

FLEXIBLE PEARL PENDANTS 14KT YG AND WG



No.	2456/1296	3952/1296	2457/1296
mm	4	5	7

Available in 14Kt YG and WG in all styles.

PEARL PENDANTS WITH ENHANCER BAIL 14KT YG AND WG



No.	2456/2692	3952/2692	2457/2692	2742/2692
mm	4	5	7	8

Available in 14Kt YG and WG in all styles.

PEARL ENHANCER BAILS



No.	2692	2693	2694	2695
Avail.	14Kt YG & WG	14Kt YG & WG, 18Kt YG & WG, Platinum	14Kt YG & WG	14Kt YG & WG

No. 2694 and 2695 Are available in 18Kt and Platinum (Special Order).

PEARL ENHANCER BAILS



No.	3121	2689	2690	2691
Fits	-	-	6.0 - 6.5mm	7.0 - 7.5mm
Avail.	14Kt YG & WG, 18Kt YG & WG	S.S.	14Kt YG & WG	14Kt YG & WG

CHARM BAILS 14KT YG AND WG



No.	2803	2804
Avail.	14Kt YG & WG	14Kt YG & WG



14KT YG PEARL POST 0.65MM (LIGHT)



No.	1225	1226	1227
mm	3	4	5

14KT PEARL POST 0.75MM (REGULAR)



No.	1220	1222	1223	1224
mm	3	4	5	6

Available in 14Kt YG and WG in all sizes

14KT YG AND WG FANCY HEAVY PEARL POST



No.	2445	2446
mm	5.6	7.5

S.S. AND G.F. PEARL POST 0.75MM



No.	2575	2576
mm	4	5

18KT AND PLATINUM PEARL POST



No.	1298 (Reg.)	1299 (Heavy)	1649	1650	1350
mm	4	4	5	6.5	5
Avail.	18Kt YG & WG	18Kt YG	18Kt YG & WG	18Kt YG & WG	PLATINUM

PEARL EARRINGS WITH DIAMOND ACCENT 14KT AND 18KT



No.	1229	1230	2450	2451	2452	3704E
Pearl Size	6 - 7	6 - 7	6.5 - 7.5	7 - 8	7 - 8	8 - 9
Dia. Size	.01	.03	.02	.05	.10	.08
Avail.	14Kt YG & WG	14Kt YG & WG	14Kt YG & WG	14Kt YG & WG	14Kt YG & WG	18Kt YG & WG

PEARL EARRINGS WITH ACCENT



No.	1218	2447
Avail.	14Kt YG	14Kt YG & WG

PEARL EARRINGS WITH SCREW POST 0.90MM (HEAVY)











No.	1275	1276
mm	4	6
Avail.	14Kt YG & WG	14Kt YG & WG

14KT YG TIE TAC PIN









No.	1271
-----	------

FULL ROUND CULTURED PEARLS – HALF DRILLED

									
No.	6204	6205	6206	6207	6209	6214	6215	6216	6217
mm	4 - 4.5	5 - 5.5	5.5 - 6	6 - 6.5	6.5 - 7	7 - 7.5	7.5 - 8	8 - 8.5	8.5 - 9

FULL ROUND CULTURED PEARL STRANDS – 16" UNKNOTTED

	6290	6 - 6.5mm
	6291	6.5 - 7mm
	6292	7 - 7.5mm
	6293	7.5 - 8mm
	6294	8 - 8.5mm
	6295	8.5 - 9mm



BRIGHT 2 HOLE BEADS 14KT YG LIGHT WEIGHT



No.	2501	2502	2503	2504	2505	2506	2507
mm	2.5	3	4	5	6	7	8

BRIGHT 2 HOLE BEADS STANDARD WEIGHT



No.	2532	2533	2534	2535	2536	2537	2538	2508	2509
mm	2.5	3	4	5	6	7	8	9	10
Avail.	14Kt YG	14Kt YG & WG S.S. & G.F.	14Kt YG & WG S.S. & G.F.	14Kt YG & WG S.S. & G.F.	14Kt YG & WG S.S. & G.F.	14Kt YG & WG S.S.	14Kt YG & WG S.S.	14Kt YG	14Kt YG

CORRUGATED 2 HOLE BEADS 14KT YG



No.	2510	2511	2512	2513	2514	2515	2516	2517
mm	3	4	5	6	7	8	9	10

BEEHIVE CUT 2 HOLE BEADS 14KT YG AND WG



No.	2534B	2535B	2536B	2537B
mm	4	5	6	7

LASER CUT 2 HOLE BEADS 14KT YG AND STERLING SILVER



No.	2533D	2534D	2535D	2536D	2537D	2538D
mm	3	4	5	6	7	8
Avail.	S.S.	14Kt YG & S.S.	14Kt YG & S.S.	14Kt YG & S.S.	14Kt YG & SS	14Kt YG & S.S.

LASER CUT BEADS 14KT WG HEAVY

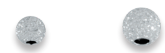

No.	3136W	3137W
mm	4	5

14KT YG ENAMELLED 2 HOLE 8MM BEADS HEAVY WEIGHT



No.	3300	3301	3302	3303	3304	3305	3306
Color	Black	White	Red	Emerald Green	Pink	Sky Blue	Baby Blue



No.	3307	3308	3309	3310	3311	3312
Color	Cream	Lilac	Burgundy	Violet	Peridot Green	Baby Pink

18KT 2 TONE BEADS HEAVY WEIGHT



No.	3313	3314
mm	6	8
	Brown Gold and Yellow Gold.	



1 TOUCH ENAMEL CLASPS



No.	3220	3221	3222	3223	3224
Avail.	S.S.	S.S.	S.S.	S.S.	S.S.

BRIGHT 2 HOLE ROUNDELS 14KT YG AND STERLING SILVER



No.	2524	2525	2526	2527	2528	2529
mm	3	4	5	6	7	8

Available in 14Kt YG and S.S. in all sizes.

STERLING SILVER LASER CUT ROUNDELS



No.	2372S	2373S	2374S
mm	4.2	5.2	6.5

14KT WG AND 18KT WG LASER CUT ROUNDELS HEAVY



No.	3129W	3130W	3131W
mm	3.5	4.5	5.5

Available in 14Kt WG and 18Kt WG in all sizes.

18KT WG DIAMOND SPACER BARS



No.	3163	3164	3165
mm	12	17	29
Pt.	.015	.025	.05

18KT WG DIAMOND ROUNDELS



No.	3218E	3159	3160	3161
mm	6	6	7	8
Pt.	.03	.025	.07	.08

SPACER BARS 14KT YG AND WG

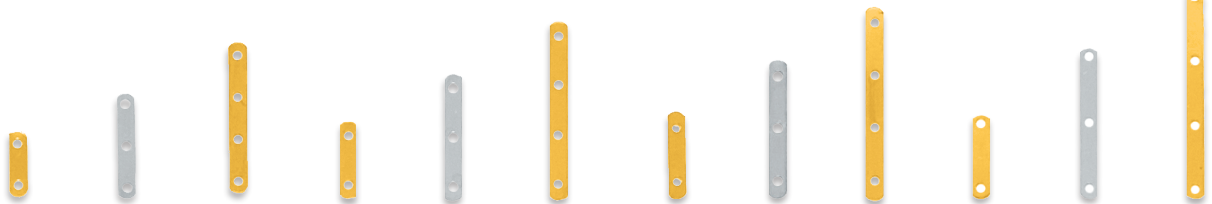

No.	2625	2626	2627	2628	2629	2630	2631	2632	2633	2634	2635	2636
mm	5	5	5	6	6	6	7	7	7	8	8	8
Hole	2	3	4	2	3	4	2	3	4	2	3	4

Available in 14Kt YG and WG in all sizes.

TUBE SPACER AND CRIMP BEAD



No.	2549	2531	2550
Avail.	14Kt YG	14Kt YG & S.S.	14Kt YG

BEAD TIPS



No.	2624	2605	2606	1354	1355
Avail.	14Kt YG & WG	G.P. & N.P.	G.P. & N.P.	S.S.	S.S.

14KT AND 18KT FISH HOOK CLASPS



No.	2680	2665	2657	2679
Avail.	14Kt YG & WG, 18Kt YG & WG	14Kt YG & WG	14Kt YG & WG	14Kt YG & WG

14KT YG FISH HOOK CLASPS



No.	2637	2664	2663
-----	------	------	------

PLATINUM CLASPS



No.	2678P	3521P
Pt.	-	.03

14KT AND 18KT SINGLE AND MULTI-STRAND CLASPS WITH SAFETY BAR

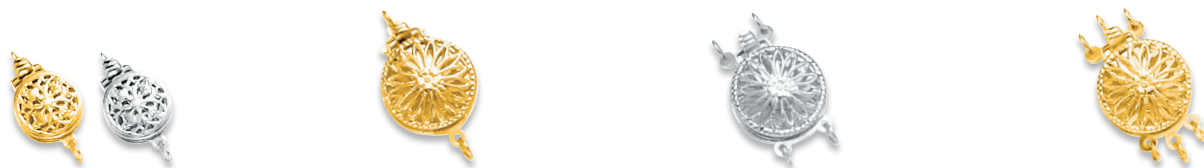

No.	2700	2681	2682	2683
Avail.	14Kt YG & WG	14Kt YG & WG, 18Kt YG	14Kt YG & WG, 18Kt YG	14Kt YG & WG, 18Kt YG

14KT AND 18KT FILIGREE MULTI-STRAND CLASPS



No.	2646	2647	2643	2644	2645
Avail.	14Kt YG & WG, 18Kt YG	14Kt YG & WG	14Kt YG & WG	14Kt YG & WG	14Kt YG & WG

REPLACEMENT TONGUES



No.	2558	2559	2560	3514 (Heavy)	3513 (Heavy)	2621	2621L
Avail.	14Kt YG	14Kt YG	14Kt YG	14Kt YG & WG	14Kt YG & WG	14Kt YG & WG, S.S.	14Kt YG & WG
Fits	5 - 6mm	7 - 10mm	12mm	6 - 7mm (Heavy)	8 - 10mm (Heavy)	No. 2680	No. 2679

14KT YG AND WG MULTI-STRAND BAR CLASPS



No.	2651	2652	2660	2661	2662
-----	------	------	------	------	------

Available in 14Kt YG and WG in all styles.

14KT SINGLE AND MULTI-STRAND CLASPS WITH SAFETY



No.	2684	2685	2686
-----	------	------	------

Available in 14Kt YG and WG in all styles.

14KT YG AND WG CAST BAR CLASPS WITHOUT RINGS



2772	31mm
------	------



2773	38mm
------	------

Available in 14Kt YG and WG in all sizes.

14KT YG AND WG MAGNETIC BAR CLASPS



No.	3573	3569	3570	3571	3572
-----	------	------	------	------	------

Available in 14Kt YG and WG in all styles.

14KT YG AND WG SINGLE AND MULTI-STRAND CLASPS WITH PEARL



No.	2658	2659	2775	2776	2777
-----	------	------	------	------	------

Available in 14Kt YG and WG in all styles.



MATTE FINISH BALL CLASPS HEAVY WEIGHT



No.	3534	3535	3536	3537	3542
mm	6	7	8	10	12
Avail.	14Kt Y&W, 18Kt Y&W	14Kt Y&W, 18Kt Y&W	14Kt Y&W, 18Kt Y&W, 14Kt Pink	14Kt Y&W, 18Kt Y&W, 14Kt Pink	14Kt Y&W, 18Kt Y&W

14KT YG AND WG HIGH POLISH BALL CLASPS HEAVY WEIGHT



No.	3529	3530	3531	3532	3533
mm	6	7	8	9	10

Available in 14Kt YG and WG in all sizes. Light weight also available 7mm, 8mm, 10mm No. 3207, 3208, 3210.

14KT YG AND WG CORRUGATED BALL CLASPS



No.	2666	2667	2668	2669	2670
mm	6	7	8	9	10

Available in 14Kt YG and WG in all sizes.

14KT YG AND WG LASER CUT BALL CLASPS



No.	2561	2562	3559W	2563	2564
mm	6	7	8 (Heavy)	8	9

Available in 14Kt YG and WG in all sizes. Note - No. 3559W available in 14Kt WG only.

14KT YG AND WG PUSH-BUTTON CLASP



No.	3166
mm	10

MAGNETIC BALL CLASPS 10MM



No.	3543	3544	3543W	3545ETT
Avail.	14Kt	14Kt	14Kt	18Kt (.04)

14KT YG AND WG CLASPS WITH HIDDEN TIE BAR FOR SINGLE OR MULTI-STRAND



No. 2650



2641



2642



2649

14KT TWO TONE CLASPS



No. 2639



2638

14KT YG AND WG BARREL CLASPS



No. 2672



2671

14KT TWO TONE CLASPS HEAVY



No. 3352WP



3352WY



3566TT



3520TT



3560TT

14KT YG AND WG FANCY CLASPS



No. 3561W



3556



3555



3538

18KT YG AND WG OVAL BALL CLASPS



No. 3551E
mm 12x10



3548E
14x12

18KT TWO TONE CLASPS



No. 3574ETT
mm 9



3575ETT
11

TWO SIDED DIAMOND CLASPS



No.	3547	3541E
Avail.	14Kt YG & WG	18Kt YG & WG
Ttl.	.015	.02

18KT WG DIAMOND CLASP



No.	3216EW
mm	11
Ttl.	.14

14KT WG DIAMOND SCREW CLASP



No.	3217
mm	12
Ttl.	.16

18KT YG AND WG DIAMOND BALL CLASPS



No.	3540E	3540EW	3539E	3554EW	3554E
mm	10	10	10	12 x 10	12 x 10
Ttl.	.04	.04	.04	.08	.08

18KT WG DIAMOND SCREW BALL CLASPS



No.	3168	2640D	3180	3181	2640 (unmounted)
mm	9	11	12	13	11
Ttl.	.78	.88	1.65	2.05	1.00 (96 stones)

18KT WG DIAMOND SCREW BARREL CLASPS



No.	3182	3183	2710	3184	3185
Ttl.	.17	.19	2.10	.12	.36

18KT YG AND WG DIAMOND BALL CLASPS



No.	3230E	3231E
mm	9	12
Ttl.	.11	.14

18KT WG MAGNETIC CLASP



No.	3270E
mm	13
Ttl.	.25

18KT WG PUSH-BUTTON CLASP



No.	3271E
mm	12
Ttl.	.08

18KT DIAMOND CLASPS



No.	3552E	3552EW	3549EW	3550EW	3157
Ttl.	.12	.12	.09	.12	.07

18KT DIAMOND CLASPS WITH HIDDEN BAR



No.	3186	3187	3188	3189
Avail.	18Kt WG, 18Kt Two Tone	18Kt WG, 18Kt Two Tone	18Kt WG	18Kt WG
Ttl.	.10	.10	.32	.39

18KT WG DIAMOND CLASPS



No.	3169	3171	3170	3172	3176	3177
Ttl.	.30	.10	.37	.11	.08	.08

Add Caps for Multi Strands

Add Caps for Multi Strands

14KT WG FILIGREE DIAMOND CLASPS



No.	3213	3212	3211	3214	3215
Ttl.	.23	.23	.23	.32	.32

Note - Remove rings to achieve desired number of strands.

14KT MULTI-STRAND CLASPS WITH HIDDEN BAR



No.	3190	3191
-----	------	------

Available in 14Kt YG & WG in all sizes.



14KT YG AND WG ADJUSTABLE CLASP - FROM 1 UP TO 4 STRANDS



No.	3124 (Extra Cups)	3123 (2 Strand)
-----	----------------------	--------------------

14KT AND 18KT DOUBLE STRAND CLASPS HEAVY



No.	3557	3558TT	3576E	3576EW	3156
Avail.	14Kt YG	14Kt Two-Tone	18Kt YG	18Kt WG	14Kt YG & WG

14KT YG AND WG PEARL SHORTENERS



No.	2697	2699	2698	2918
mm	6.0 - 7.0	6.5 - 8.5	6.5 - 8.0	Multi-Strand

PEARL SHORTENERS



No.	3192	3194EW	3193	3195EW	2688S
Ttl.	-	.12	-	.10	
mm	6.5 - 8.0	6.5 - 8.0	6.5 - 8.0	6.5 - 8.0	Multi-Strand
Avail.	14Kt YG & WG, 18Kt YG & WG	18Kt WG	14Kt YG & WG, 18Kt YG & WG	18Kt WG	S.S.

14KT CAGE CLASPS



No.	3146	3147	3148
mm	6.0 - 6.5	7.0 - 8.0	9.0

Available in 14Kt YG & WG in all sizes.

18KT DIAMOND CAGE CLASPS



No.	3149	3150	3151
mm	6.0 - 6.5	7.0 - 8.0	9.0
Ttl.	.05	.10	.18

Available in 18Kt YG, WG and Pink Gold in all sizes.



18KT DIAMOND HEART AND ETERNITY CLASPS



No.	3154R	3154Y	3154W	3155R	3155Y	3155W
Avail.	RG	YG	WG	RG	YG	WG



14KT HEART CLASPS



No.	3152R	3152Y	3152W
Avail.	RG	YG	WG

14KT ETERNITY CLASPS



No.	3153R	3153Y	3153W
Avail.	RG	YG	WG

14KT ADJUSTABLE CLASPS HEAVY



No.	3353Y	3353W	3353YW	3353RW
-----	-------	-------	--------	--------

14KT ADJUSTABLE CLASPS HEAVY



No.	3356Y	3356W	3356YW	3356RW
-----	-------	-------	--------	--------

14KT ADJUSTABLE CLASPS HEAVY



No.	3354YW	3354RW	3354W	3354Y
-----	--------	--------	-------	-------

14KT ADJUSTABLE CLASPS HEAVY



No.	3355YW	3355RW	3355Y	3355W
-----	--------	--------	-------	-------

14KT ADJUSTABLE CLASPS HEAVY



No.	3350YW	3350RW	3350Y	3350W
-----	--------	--------	-------	-------



EXTENDER CLASPS 14KT AND S.S.



3144



3145



3143

Available in 14Kt YG & WG and S.S. in all styles.

CENTER CLASPS



No.	3141	3142
Ttl.	-	.12
Avail.	14Kt YG & WG	18Kt YG & WG

18KT DIAMOND ETERNITY CENTER CLASPS



No.	3357R	3357Y	3357W
Ttl.	.15	.15	.15

ADJUSTABLE CLASPS



No.	3158W	3158	3167W	3167	3176	3177
Ttl.	-	-	-	-	.08	.08
Avail.	14Kt WG	14Kt YG	14Kt WG	14Kt YG	18Kt WG	18Kt WG

14KT SLIDE-IN CUFF CLASPS



No.	3127W	3127YW	3127Y	3128W	3128YW	3128Y
Avail.	WG	Two-Tone	YG	WG	Two-Tone	YG

14KT ETERNITY CLASPS HEAVY



No.	3351W	3351Y	3351RW	3351YW
-----	-------	-------	--------	--------

14KT SLIDE-IN CUFF CLASPS



No.	3126	3125
Available in 14Kt YG, WG and Two-Tone (YW) or (RW) Note - Hidden bar allows single up to triple strands.		



18KT DIAMOND ADJUSTABLE CLASP



No.	3274
Ttl.	.17
Avail.	18Kt WG

18KT DOUBLE STRAND ADJUSTABLE CLASPS



No.	3272R	3272Y	3273W
mm	7.0 - 9.0	7.0 - 9.0	7.0 - 9.0
Avail.	18Kt PINK	18Kt YG	18Kt WG



LADIES AND MENS 18KT YG AND WG RUBBER NECKLACES AND BRACELETS WITH INTERCHANGEABLE ENDS



Turquoise 3507E 5mm 18Kt WG



Crimson Red 3510E 4mm 18Kt YG and WG



Midnight Black 3504E 3mm 18Kt YG and WG



Bronze 3509E 4mm 18Kt YG

Choose one or more clasps and interchange different colors or beaded necklaces (with interchangeable tips) to suit ensembles.
Note - Please indicate desired length upon ordering.

INTERCHANGEABLE SPRING LOADED BARREL CLASPS 18KT



No.	3526E	3526ETT	3526EW	3528E	3528ETT	3528EW
mm	9	9	9	11	11	11

SOUTH SEA PEARLS INSTALLED WITH HIDDEN SPRING LOADED INTERCHANGEABLE MECHANISM 18KT



No.	6238W	6238G	6238B
Avail.	White	Golden	Grey - Black

Note - Pearls will vary in size and colors as no two are alike.

INTERCHANGEABLE TWIN SIDED CLASP WITH REMOVABLE PIN 18KT WG



No.	3562EW	3506EW
Ttl.	.12	Extra Pins

Use pins for pearl accents or attach your own pendant for a truly custom design.

INTERCHANGEABLE SPRING LOADED MECHANISM 18KT YG AND WG

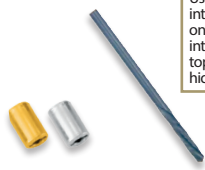

Use two pieces to make interchangeable clasp or one piece to make interchangeable ring top or drop earring or hidden clasp.

No.	3508E	3512 (Drill)
		3.8mm

INTERCHANGEABLE TIPS 18KT YG AND WG



Note - Drill tips may be purchased or use your own to match specifications.

No.	3503E	3505 (Drill)
		2.5mm

HIDDEN SCREW CLASP 14KT YG

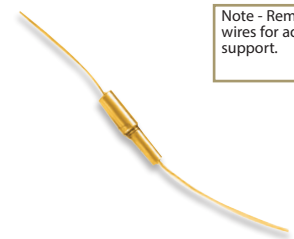

Note - Removable wires for added support.

No.	2673
-----	------

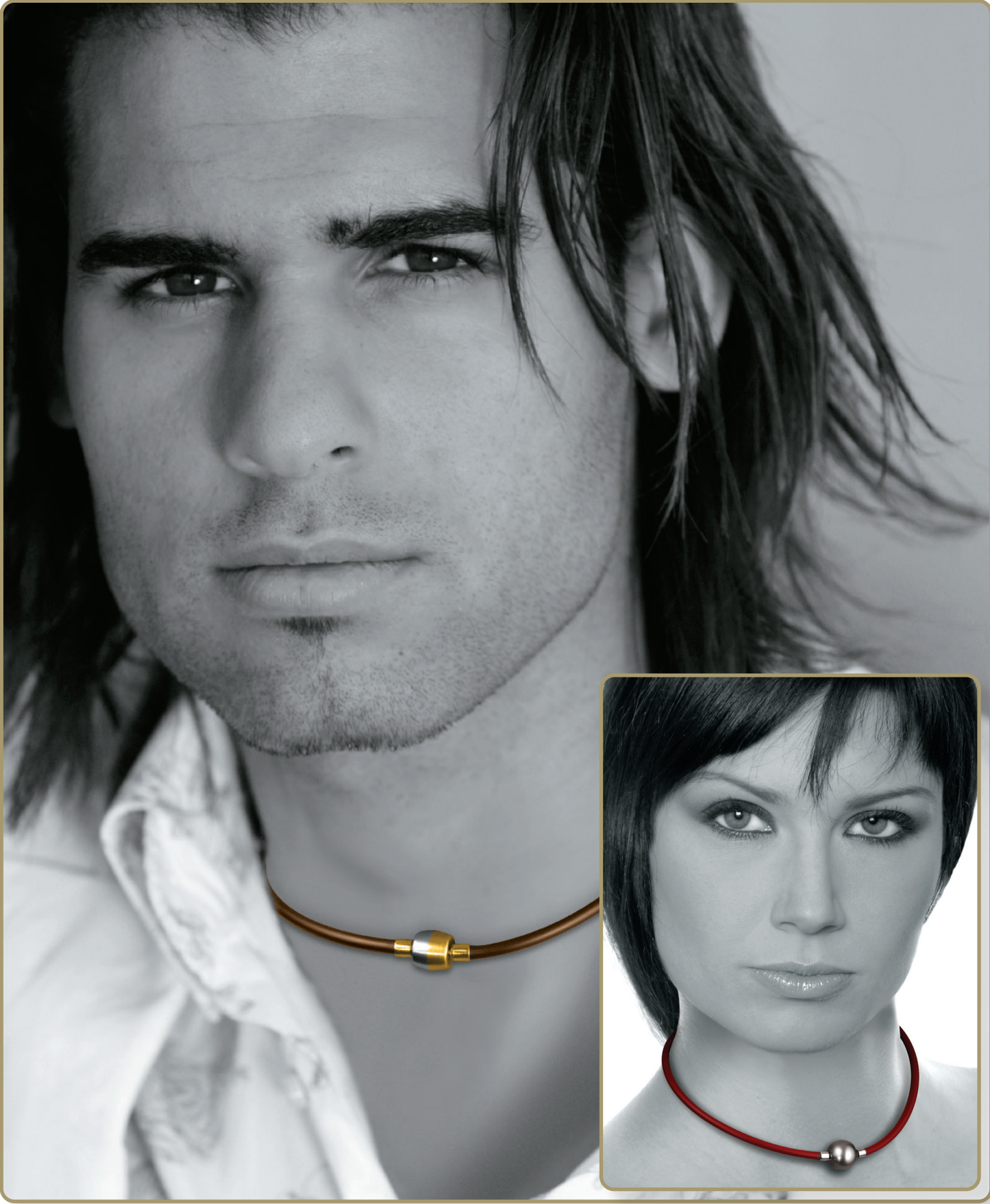

MAGNETIC CLASPS STERLING SILVER



No.	2614	2613
-----	------	------

STERLING SILVER AND GOLD FILLED FISH HOOK CLASPS



No.	2601S	2601GF	2600S	2600GF	2621S
	Fits #2601S				

STERLING SILVER AND GOLD FILLED CLASPS



No.	2602S	2602GF	2603S	2603GF	2604S	2604GF
Strands	1	1	2	2	3	3

STERLING SILVER AND GOLD FILLED CLASPS



No.	2607S	2607GF	2608S	2608GF	2609S	2609GF
Strands	1	1	2	2	3	3

FANCY CLASPS STERLING SILVER



No.	2708	2709
-----	------	------

STERLING SILVER MULTI-STRAND CLASPS



No.	2674	2675	2676
Strands	3	4	5

SOLID HEAVY TOGGLE STERLING SILVER



No.	2329S
mm	17

STERLING SILVER BAR CLASPS WITH SAFETY CLICK



No.	2365	2366	2367	2368	2369
Strands	2	3	4	5	6

STERLING SILVER BALL CLASPS WITH SAFETY BAR

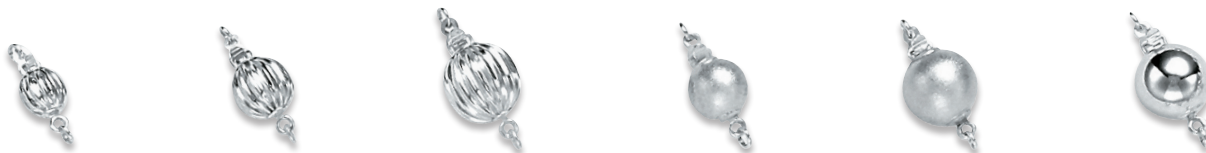

No.	2610	2611	2612	2615	2616	2619
mm	7	8	10	8	10	10

STERLING SILVER FANCY CLASPS WITH HIDDEN TIE BAR



No.	3250S	3251S	3252S	3253S
mm	Cup - 5.5	Cup - 3.5	Cup - 4.5	-

STERLING SILVER FANCY ADJUSTABLE CLASPS WITH HIDDEN TIE BAR

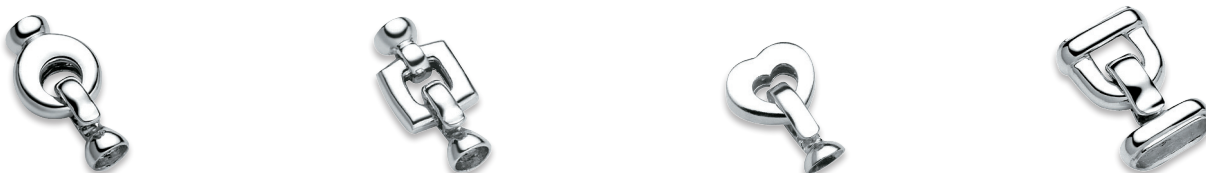

No.	3254S	3255S	3256S	3257S
mm	Cup - 5.0	Cup - 4.5	Cup - 5.0	Cup - 11 x 4.5

STERLING SILVER EXTENDER CLASPS



No.	3144S	3143S	3145S
-----	-------	-------	-------





PAD LOCK CLASPS 14KT YG AND STERLING SILVER



No.	2705	2705S	2706	2706S
mm	15.5	15.5	19.0	19.0

TOGGLE SETS 14KT YG AND STERLING SILVER



No.	2567	2566	2329S (Solid)
mm	15	15	17

FANCY BOLT RINGS 14KT, 18KT AND STERLING SILVER



No.	3713E	2653	2654	2655	2656
mm	11	13	16	20	22
Avail.	18Kt YG & WG	14Kt YG & WG, 18Kt YG & WG, S.S.	14Kt YG & WG, 18Kt YG & WG, S.S.	14Kt YG & WG, 18Kt YG & WG	14Kt YG

FANCY BOLT RINGS WITH CUP AND HIDDEN BAR 14KT YG AND WG



No.	3111	3111W	3112	3112W
mm	13	13	16	16

SWIVEL LOBSTER CLASPS WITH CUP AND HIDDEN BAR 14KT YG AND WG



No.	3104	3104W	3105	3105W	3106	3106W
mm	Cup - 4.0	Cup - 4.0	Cup - 5.5	Cup - 5.5	Cup - 6.7	Cup - 6.7

FANCY LOBSTER CLASPS 14KT YG AND WG



No.	3116	3117	3118	3119
mm	13.5	17.0	18.0	21.0

Available in 14Kt YG and WG in all sizes.

2 PIECE CLASP 14KT



No.	3114	3114W
-----	------	-------

FANCY OVAL LOBSTER CLASPS 14KT YG AND WG



No.	1365A	1365B	1365C	1365D
mm	13.5	15.5	17.0	20.0

Available in 14Kt YG and WG in all sizes.

PAD LOCK LOBSTER 14KT



No.	3196	3196W
-----	------	-------

TWO SIDED CUFF LOBSTER CLASPS 14KT YG AND WG



No.	3261	3262	3263	3266	3264	3265
-----	------	------	------	------	------	------

Available in 14Kt YG and WG in all sizes.

CUFF LOBSTER CLASP ONLY 14KT YG AND WG



No.	3261C	3262C	3263C	3266C	3264C	3265C
-----	-------	-------	-------	-------	-------	-------

Available in 14Kt YG and WG in all sizes.

SWIVEL BASE POCKET WATCH CLASP



No.	2390E	2823	2824	2824W
Avail.	18Kt YG	14Kt YG, 18Kt YG S.S., G.F.	14Kt YG, 18Kt YG S.S., G.F.	14Kt WG

ROUND CUFF CLASP 18KT



No.	3269E
Avail.	18Kt YG & WG

BELL CUFF CLASP 14KT



No.	3267
Avail.	14Kt YG & WG

10KT YG LOBSTER CLASPS STANDARD WEIGHT WITH RING



No.	3001	3002	3003	3004	3005	3006	3007
mm	8	10	11.5	14	16	17	18.5

14KT YG LOBSTER CLASPS STANDARD WEIGHT WITH RING



No.	3020	3021	3022	3023	3024	3025	3026
mm	8	10	11.5	14	16	17	18.5

14KT WG LOBSTER CLASPS STANDARD WEIGHT WITH RING



No.	3020W	3021W	3022W	3023W	3024W
mm	8	10	11.5	14	16

14KT YG ARTHRITIC LOBSTER



No.	1365
mm	15.5

18KT YG LOBSTER CLASPS STANDARD WEIGHT WITH RING



No.	3040	3041	3042	3043	3044	3045	3046
mm	8	10	11.5	14	16	17	18.5

STERLING SILVER LOBSTER CLASPS STANDARD WEIGHT WITH RING



No.	2989	2990	2991	2992	2993
mm	10	11.5	14	16	17

GOLD FILLED LOBSTER CLASPS STANDARD WEIGHT WITH RING



No.	1368	1369	1370
mm	10	11.5	14

14KT PEAR SHAPE LOBSTER CLASPS WITH RING



No.	1360	1361	1361W	1362	3275	3275W
mm	9	11	11	13	11	11

14KT PINK LOBSTER CLASPS



No.	3101R	3102R
mm	11	13

18KT FANCY LOBSTER CLASPS WITH GENUINE STONE

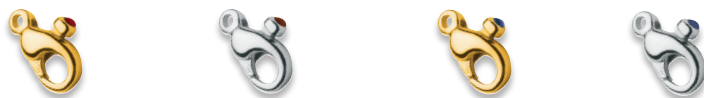

No.	3173	3173W	3174	3174W
Stone	Ruby	Ruby	Sapphire	Sapphire

Ideal for an added detailed finish.

18KT DIAMOND LOBSTER CLASPS



No.	3197E	3197EW
Ttl.	.01	.01

18KT PEAR SHAPE LOBSTER CLASPS



No.	1363	1363W	2832	2832W	2833	2833W
mm	9	9	11	11	13	13
	Solid Ring	Solid Ring				

PLATINUM LOBSTER CLASPS WITH SOLID RING



No.	2569P	1363P	1364P	1356P
mm	10	9	11	13

22KT LOBSTER CLASP



No.	2834
mm	11

S.S. PEAR SHAPE LOBSTER CLASPS WITH SOLID RING



No.	2395	2396	2397
mm	11	13	16

SISTER HOOKS STERLING SILVER AND GOLD FILLED



No.	1386S	1382S	1382GF
Avail.	S.S.	S.S.	G.F.

10KT YG SPRING RINGS WITH OPEN RING HEAVY WEIGHT



No.	3010	3011	3012	3013	3014
mm	5	6	7	8	10

14KT YG AND WG SPRING RINGS WITH OPEN RING STANDARD WEIGHT



No.	1345	1346	3016	3017	3018	3019	3019W
mm	5	6	5	6	7	12	12
Avail.	WG	WG	YG	YG	YG	YG	WG

18KT YG AND WG SPRING RINGS WITH OPEN RING STANDARD WEIGHT



No.	2829	2830	2826	2827	2828
mm	5	6	5	6	7
Avail.	WG	WG	YG	YG	YG

STERLING SILVER SPRING RINGS WITH OPEN RING HEAVY WEIGHT

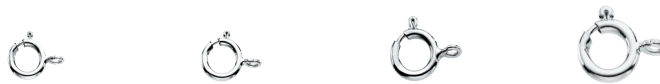

No.	2995	2996	2997	2998
mm	5	6	7	8

PLATINUM WITH OPEN RING



No.	1367
mm	5

GOLD FILLED SPRING RINGS WITH OPEN RING



No.	2582	2583	2584
mm	5	6	7

SPRING RINGS WITH CLOSED RING



No.	2586
mm	6
Avail.	14Kt YG & WG, S.S., G.F.

10KT YG CHAIN ENDS



No.	3053	3053H	3054	3055	3056	3057	3058	3060
mm	3	3.5	4	5	6	7	8	10

14KT YG CHAIN ENDS



No.	3063	3064	3065	3066	3067	3070
mm	3	4	5	6	7	10

ROUND CHAIN ENDS



No.	2840	2841	2842
mm	1.5	2	2.5
Avail.	14Kt YG & WG 18Kt YG & WG	14Kt YG	14Kt YG

14KT WG CHAIN ENDS



No.	3071	3072	3073	3074	3075	3076
mm	2	2.5	3	4	5	6.5

END CAPS 14KT



No.	2845	2846	2847
mm	2	3	4
Available in 14Kt YG & WG in all sizes.			

STERLING SILVER CHAIN ENDS



No.	3093	3094	3095	3096	3097
mm	3	4	5	6	7

SAFETY CHAINS



No. 2218 Avail. 14Kt YG & WG



No. 1387 Avail. S.S. - Rhodium Plated



No. 1388 Avail. Gold Filled

FIGURE 8 SAFETY AND BUTTON 14KT



No.	2622	2623	2848	2849
Available in 14Kt YG & WG in all styles.				

BARREL CLASPS



No.	2770	3175	3198	3199
O.D. mm	3	4	3	4
I.D. mm	--	--	2	3
Avail.	14Kt YG & WG, 18Kt YG	14Kt YG & WG	14Kt YG & WG	14Kt YG & WG

OPEN BOX CLASPS HEAVY WEIGHT

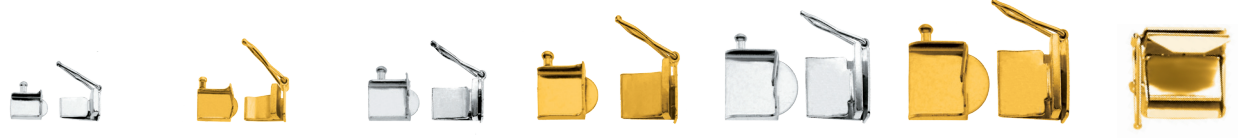

No.	2755	2756	2757	2758	2759	2760	2751
mm	3.5	4.5	5	6.5	8	10	12
Avail.	14Kt YG & WG 18Kt YG & WG	14Kt YG & WG 18Kt YG & WG	14Kt YG & WG 18Kt YG & WG	14Kt YG & WG 18Kt YG & WG	14Kt YG & WG 18Kt YG & WG	14Kt YG & WG 18Kt YG & WG	14Kt YG & WG

Note - Numbers listed above are for the complete set - if you require the components separately, please indicate Box Only or Tongue Only.

MACHINE STAMPED TONGUE SNAPS HEAVY WEIGHT



No.	1145	1146	1147	1148	1149
mm	.80	.80	1.0	1.0	1.0
Avail.	14Kt WG	14Kt WG 18Kt WG	14Kt WG 18Kt WG	14Kt WG 18Kt WG	14Kt WG 18Kt WG

Note - Special alloy retains quality spring after soldering.

MACHINE STAMPED PLATES AND BOXES FOR BRACELETS AND BANGLES



No.	1155	1156	1157	1158	1159
mm	8.2x5.7	10x6.6	15.1x8.0	8.4(Box) x 16.5(Plate)	10.9(Box) x 19.2(Plate)
Fits	1147 snap	1148 snap	1149 snap	1148 snap	1149 snap
Avail.	14Kt YG & WG	14Kt YG & WG	14Kt YG & WG	14Kt YG & WG, 18Kt YG	14Kt YG & WG, 18Kt YG

BRACELET BOX AND SAFETY



No.	2156	2157	2158	2159
mm	5.7x4.0	6.0x4.5	--	--
Fits	1146 snap	1147 snap	2156 box	2157 box
Avail.	14Kt YG & WG 18Kt YG & WG	14Kt YG & WG 18Kt YG & WG	14Kt YG & WG 18Kt YG & WG	14Kt YG & WG 18Kt YG & WG

BANGLE HINGE 14KT YG



No.	2797	2798	2799	2800
mm	5	6	7.2	9

Note - Available upon request up to 12mm.

PELICAN CLASPS AND END TAGS



No.	2569	2557
Avail.	14Kt YG & WG 18Kt YG & PLATINUM	14Kt YG & WG

FOLD OVER CLASPS



No.	1341	1341S
mm	3	5
Avail.	14Kt YG	S.S.

CLOSED BOX CLASPS 14KT YG



No.	2736	2737	2738	2739	2740	2741
mm	3	4	5	6	7	8

G-LOCK CLASPS WITH ENDS

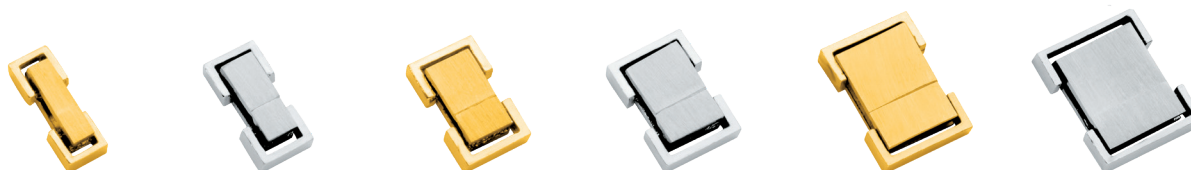

No.	3031-6	3031-8	3031-10	3031-11	3031-13	3031-15
mm	6	8	10	11.5	13.5	15.5

Available in 10Kt YG, 14Kt YG & WG in all sizes.

G-LOCK CLASPS ONLY



No.	3032-4	3032-5	3032-7	3032-8	3032-10	3032-12
mm	4	5	7	8.5	10.5	12

Available in 10Kt YG, 14Kt YG & WG in all sizes.

FOLD OVER CLASPS HEAVY WEIGHT



No.	2718	2719	2720	2721	2722	2723	2724
mm	5	6	7	8	10	12	16

Available in 14Kt YG & WG in all sizes.

ROUND OPEN JUMP RINGS 10KT YG



No.	2220	2221	2222	2223	2224	2225	2226	2227
O.D. mm	3	3.5	4	5	3	3.5	4	4.5
Gauge mm	.63	.63	.63	.63	.75	.75	.75	.75



No.	2228	2229	2232	2233	2234	2236	2237	2238
O.D. mm	5	5.5	4.5	5	5.5	6.5	7	8
Gauge mm	.75	.75	1.00	1.00	1.00	1.00	1.00	1.00

ROUND OPEN JUMP RINGS 14KT YG AND WG



No.	2245	2246	2247	2248	2249	2250	2251	2252	2253
O.D. mm	2.5	3	3.5	4	4.5	4.5	5	6	7
Gauge mm	.50	.63	.63	.75	.75	1.00	1.00	1.00	1.00

Available in 14Kt YG & WG in all sizes.

ROUND OPEN JUMP RINGS STERLING SILVER



No.	2331	2335	2336	2337	2338	2339A	2339	2340
O.D. mm	4	5	5.5	6	7	8	10	13
Gauge mm	.65	1.00	1.00	1.00	1.40	1.40	1.50	

ROUND OPEN JUMP RINGS 18KT YG AND WG



No.	2341	2343	2345	2348
O.D. mm	4	5	6	5
Gauge mm	.75	.75	.75	1.00

Available in 18Kt YG & WG in all sizes.

ROUND OPEN JUMP RINGS PLATINUM



No.	2245P	2246P	2247P	2248P
O.D. mm	2.5	3	3.5	4
Gauge mm	.50	.63	.63	.75

ROUND SPLIT RINGS



No.	2240	2241	2242	1255	1255W	1256	1256W	2579	2580
O.D. mm	4.5	5.5	6.5	4.5	4.5	6.5	6.5	5.5	6.5
Avail.	10Kt YG	10Kt YG	10Kt YG	14Kt YG	14Kt WG	14Kt YG	14Kt WG	S.S.	S.S.

ROUND JUMP RINGS SOLDERED CLOSED



No.	2425	2425W	2376GF	2376S
O.D. mm	4.5	4.5	5	5
Avail.	14Kt YG	14Kt WG	G.F.	S.S.

DIE STRUCK SOLID BAILS 14KT



No.	2215	2216
I.D. mm	6.0x4.3	8.0x5.2
Avail.	14Kt YG & WG	14Kt YG & WG

DIE STRUCK RABBIT EAR BAILS



No.	1141	1142	1143	1144
I.D. mm	3.5x2.0	4.0x2.2	5.0x3.4	6.2x5.2
Avail.	14Kt YG & WG	14Kt YG & WG S.S.	14Kt YG & WG 18Kt YG & WG	14Kt YG & WG

HEAVY SOLID BAILS 14KT



No.	2810	2488	2489
I.D. mm	4.5x2.7	5.0x3.3	6.2x4.2
Avail.	14Kt YG & WG	14Kt YG & WG	14Kt YG & WG

FANCY HEAVY CAST BAILS 14KT



No.	3027	3028	3029	3029D
I.D. mm	4.0x2.6	4.5x2.8	4.4x2.3	4.4x2.3
	-	-	Ttl. -.03	Ttl. -.03
Avail.	14Kt YG & WG	14Kt YG & WG	14Kt YG & WG	14Kt WG

Note - 18Kt & Platinum available upon request.

SNAP ON BAILS



No.	1296	1254	1297	2217
I.D. mm	7.2x2.5	7.2x2.5	9.7x3.1	5.5x3.2
Avail.	14Kt YG & WG 10Kt YG, S.S.	10Kt YG 18Kt YG	14Kt YG & WG S.S., G.F.	14Kt YG

18KT AND PLATINUM BAILS



No.	1817	1150E	1143E	1816	3703E
I.D. mm	3.8x2.5	3.8x2.5	5.0x3.4	5.0x3.0	6.2x4.2
Avail.	18Kt YG	18Kt YG & WG PLATINUM	18Kt YG & WG	18Kt YG & WG PLATINUM	18Kt YG & WG 14Kt YG & WG

SWIVEL BAILS AND JOINTS 14KT



No.	1294	1295	1293
I.D. mm	2.5	6.0x4.0	-
Avail.	14Kt YG	14Kt YG 14Kt WG	14Kt YG 14Kt WG

COIN FRAMES WITH SCREW CLOSER 14KT YG AND 18KT YG (SELECTED SIZES)

No.	2260	2261	2262	2263	2264	2265
mm	14.15x.80	15.6x.85	16x1.15	16.5x1.25	18x1.25	19x1.15
Ref.	1/20 Oz. M.L.	2.5 Peso	1/10 Oz. M.L.	\$5 Eagle	Dime	5 Peso

No.	2266	2267	2268	2269	2270	2271
mm	19.75x1.7	19.2x1.0	21.6x1.6	22x1.5	22.5x1.4	25.1x2.25
Ref.	1/4 Oz. M.L.	1/2 Sov.	\$5 Liberty	1 Sov.	10 Peso	1/2 Oz. M.L.

No.	2272	2273	2274	2275	2276	2277
mm	19.95x.75	39.55x.75	27x2.25	27x2.6	27.45x2.05	28x1.7
Ref.	1 Ducat	4 Ducat	1/2 Oz. Krug.	1/2 Oz. Panda	20 Peso	\$2 Can.

No.	2278	2279	2280	2281	2269E(18Kt)	2270E(18Kt)
mm	29x2.0	30x2.8	34.3x2.4	37.1x2.7	22x1.5	22.5x1.4
Ref.	1/4 Oz. Mex.	1 Oz. M.L.	\$20 U.S.	50 Peso	1 Sov.	10 Peso



REAL ROPE COIN FRAMES WITH SCREW CLOSER 14KT YG AND 18KT YG (SELECTED SIZES)

No.	2285	2287	2290	2293	2290E (18KT)
mm	19.75x1.7	25.1x2.25	22x1.5	27x2.25	22x1.5
Ref.	1/4 Oz. M.L.	1/2 Oz. M.L.	1 Sov.	1/2 Oz. Krug.	1 Sov.



REAL ROPE DIAMOND CUT WITH CLAWS 14KT YG

No.	2286	2288	2291
mm	19.75x1.7	30x2.8	22.5x1.4
Ref.	1/4 Oz. M.L.	1 Oz. M.L.	10 Peso



REAL ROPE WITH CLAWS 14KT YG

No.	2289	2292
mm	22x1.5	27x2.25
Ref.	1 Sov.	1/2 Oz. Krug.



FILLIGREE WITH CLAWS 14KT YG



No.	2283
mm	22x1.5
Ref.	1 Sov.

REAL ROPE WITH CLAWS 14KT YG



No.	2300
mm	25.5x15.5x1.4
Ref.	1/4 Oz. C.S.

BEVEL WITH CLAWS 14KT YG



No.	2307
mm	15.14x8.61x.76
Ref.	1 Gram C.S.

WAFER FRAMES WITH SCREW CLOSER 14KT YG



No.	2301	2302	2303	2304	2305	2308	2309
mm	16.3x10.9x.38	25.2x14.1x.91	30.1x18.1x1.1	40.2x24.1x1.1	49.2x29.1x2.1	23.5x14x1.3	41x24x2.25
Ref.	1 Gram J.M.	5 Grams J.M.	10 Grams J.M.	1/2 Oz. J.M.	1 Oz. J.M.	5 Grams C.S.	1 Oz. C.S.

COIN FRAME WITH SCREW CLOSER STERLING SILVER

No.	2262S	2264S	2266S	2271S	2277S
mm	16.05x1.15	18x1.25	19.75x1.7	25.1x2.25	28x1.7
Ref.	1/10 Oz. M.L.	Dime	1/4 Oz. M.L.	1/2 Oz. M.L.	\$2 Can.

No.	2278S	2311S	2312S	2313S	2314S
mm	29x2.0	32.4x2.6	36x2.8	38x3.2	40.6x3.05
Ref.	1/2 Oz. Mex.	Can. Sm. Sil. \$	Can. Lg. Sil. \$	1 Oz. M.L.	1 Oz. Eagle



REAL ROPE WITH SCREW CLOSER S.S. AND G.F.



No.	2317S	2317GF
mm	28x1.7	28x1.7
Ref.	\$2 Can.	\$2 Can.

COIN FRAME WITH CLAWS 14KT YG



No.	2269C
mm	22x1.5
Ref.	1 Sov.

KEY RING SPRING LOADED SCREW CLOSER



No.	2565	2565S
Avail.	14KtYG	SS.

SPLIT KEY RING STERLING SILVER



No.	2318S Round
Note - Also available in Heart Shape & Oval Shape upon request.	

DOUBLE BROOCH PIN 18KT WG



No. 3707E

SCARF PIN AND CLUTCH



No.	1332(Pin)	1391Y	1391W
Avail.	14Kt YG, S.S.	G.P.	N.P.

BROOCH PIN STEMS



No.	1326	1325	1327	1328
Size	3/4"	1"	1 1/4"	1 1/2"
Avail.	14Kt YG, 10Kt YG N.S.	14Kt YG & WG 18Kt YG & WG 10Kt YG, N.S.	14Kt YG & WG 10Kt YG	14Kt YG & WG 18Kt YG & WG 10Kt YG, N.S. PLATINUM



No.	1329	1330	1331
Size	1 3/4"	2"	2 1/2"
Avail.	14Kt YG & WG 10Kt YG	14Kt YG & WG 18Kt YG & WG 10Kt YG, N.S. PLATINUM	14Kt YG & WG 10Kt YG, N.S.

BROOCH JOINTS AND CATCHES



No.	1321	1322	1303P	1323	1324	2860
Avail.	14Kt YG & WG 18Kt YG & WG 10Kt YG, N.S. PLATINUM	14Kt YG & WG 18Kt YG, 10Kt YG S.S., N.S.	(Rivit) PLATINUM	14Kt YG & WG 18Kt YG & WG 10Kt YG, N.S. PLATINUM	14Kt YG & WG 18Kt YG, 10Kt YG S.S., N.S.	14Kt YG & WG 18Kt YG & WG PLATINUM

BROOCH PIN BACKS



No.	1371	1372	1373	1374	1375
Size	3/4"	1"	1 1/4"	1 1/2"	2"
Avail.	N.S.	N.S.	N.S.	N.S.	N.S.

TIE TACK LAPEL PINS



No.	1270T	1270	1270W	1393	1271
				Fusion Tip	
Avail.	10Kt YG	14Kt YG	14Kt WG	N.S.	14Kt YG

TIE TACK LAPEL CLUTCH



No.	1392Y	1392W	2585
Avail.	G.P.	N.P.	G.P. & N.P.

SAFETY PINS

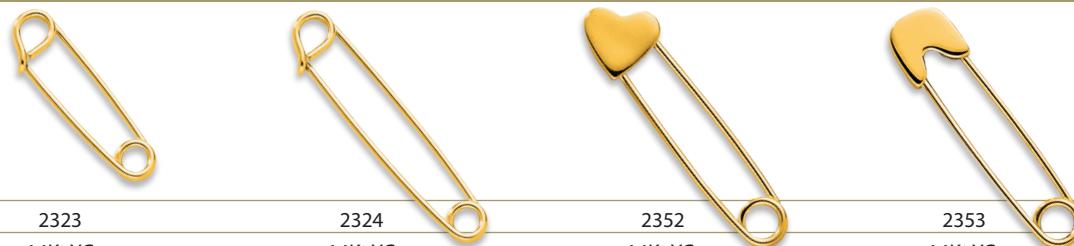

No.	2323	2324	2352	2353
Avail.	14Kt YG	14Kt YG S.S.	14Kt YG, 18Kt YG, S.S.	14Kt YG, 18Kt YG, S.S.



No.	2354	2355	2356	2357
Avail.	14Kt YG	14Kt YG	14Kt YG	14Kt YG

Ideal for hanging charms for babies.

BODY JEWELLERY 14KT YG AND 10KT WG - NICKEL FREE



No.	2412	2412TW	1252	1250(C.Z.)	1250TW(C.Z.)	2413	2413TW
mm	1.1 Wire	1.1 Wire	1.6 Wire	1.6 Wire	1.6 Wire	4 Ball	4 Ball
Fits	-	-	-	-	-	1.60mm wire	1.60mm wire
Avail.	14Kt YG	10Kt WG	14Kt YG	14Kt YG	10Kt WG	14Kt YG	10Kt WG

NOSE STUDS 18KT - NICKEL FREE



No.	3515E	3516E	3517E
	2.5mm	.03 pt	.03 pt
Avail.	18Kt YG & WG	18Kt YG & WG	18Kt YG & WG

BELLY RINGS - NICKEL FREE



No.	1248	1249	1253
mm	1.6 wire	1.6 wire	1.6 wire
Avail.	14Kt YG, 10Kt WG	14Kt YG, 10Kt WG	14Kt YG

CUFF LINK BACKINGS

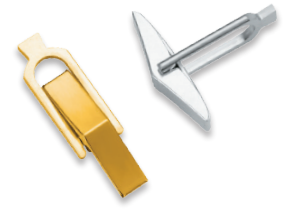

No.	1339	1339R	1337	1337R	1335
Avail.	14Kt YG 10Kt YG	14Kt YG	14Kt YG	14Kt YG	14Kt YG & WG 18Kt YG & WG, PLATINUM

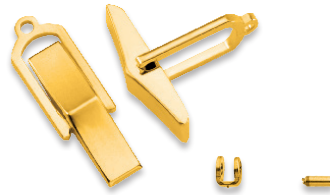

No.	3702	1338 (Joint & Rivet Inclu.)	3712
Avail.	14Kt WG 18Kt WG	18Kt YG	14Kt YG & WG 18Kt YG & WG

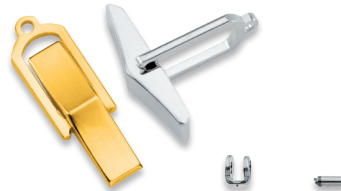

No.	1340 (Joint & Rivet Inclu.)	1336 (Joint & Rivet Inclu.)	1376
Avail.	18Kt YG S.S.	G.F. S.S.	G.F. S.S.

FINISHED CUFF LINKS



No.	3319	3320	3321	3322	3323TT	3324TT
Avail.	14Kt YG & WG	14Kt YG & WG	14Kt YG & WG	14Kt WG (.50ct)	14Kt two-tone	14Kt two-tone

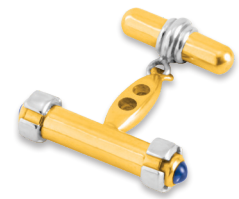

No.	3325	3326	3327	3328	3329
Avail.	14Kt WG	14Kt YG & WG	14Kt YG & WG (.30ct)	14Kt WG	14Kt two-tone



TIE ACCENTS WITH DIAMOND PUSH BUTTON



No.	2813EW	2817	2814EW	2818
mm	4	4	6	6
Ttl.	.53	-	.75	-
Avail.	18Kt WG	14Kt YG & WG 18Kt YG & WG	18Kt WG	14Kt YG & WG 18Kt YG & WG

DIE STRUCK INITIALS AND LETTERS

A-Z AVAILABLE

0-9 AVAILABLE



No.	1151	1152	1153	1154	1380	1381
mm	5.3	8	5.3	8	5	5
Avail.	14Kt YG & WG	14Kt YG & WG	14Kt YG & WG	14Kt YG & WG	S.S.	S.S.

METAL MOLD SCRIPT INITIALS 14KT YG AND WG



No.	2030	2031
mm	6	8

10KT YG FINISHED WITH TUBE & SCREW A-Z AVAILABLE



No.	2920	2921	2922	2923	2924	2925
mm	5.5	6.5	6	10	12	(Tube & screw)

TUXEDO STUDS



No.	1342	1343	1344GF
Avail.	14Kt YG 18Kt YG	14Kt WG, S.S. PLATINUM	G.F.



PLUMB GOLD SOLDER-CADMIUM FREE - 1.55gr SHEET

No.	TSYE	TSYM	TSYH	TSWE	TSWH
Kt.	10YG Easy	10YG Med.	10YG Hard	10WG Easy	10WG Hard
Melt °F	1200	1260	1395	1240	1305
Flow °F	1345	1375	1430	1290	1350

No.	FSYU	FSYE	FSYM	FSYH	FSWE
Kt.	14YG Ultra Easy	14YG Easy	14YG Med.	14YG Hard	14WG Easy
Melt °F	1070	1225	1300	1475	1235
Flow °F	1165	1335	1420	1500	1305

No.	FSWM	FSWH	FSXWE	FSXWH	FSPH	ESYE
Kt.	14WG Med.	14WG Hard	14 Ultra-White Easy	14 Ultra-White Hard	14 Pink Hard	18YG Easy
Melt °F	1335	1450	1300	1405	1600	1300
Flow °F	1365	1470	1330	1635	1690	1360

No.	ESYH	ESWE	ESWH	ESXWH	ESPM	NSWH
Kt.	18YG Hard	18WG Easy	18WG Hard	18 Ultra-White Hard	18 Pink Med.	19WG Hard
Melt °F	1440	1330	1490	1535	1395	1635
Flow °F	1475	1365	1525	1565	1505	1670

Note - FSYU, FSPH, ESPM are Cadmium Bearing.



PLATINUM PLUMB SOLDER-CADMIUM FREE - 1.55gr SHEET

No.	PS-Easy	PS-Med.	PS-Hard
Kt.	.900	.925	.950
Flow °F	2370	2550	2730



PLATINUM REPAIR SOLDER - CADMIUM FREE - 1.75gr SHEET

No.	PE	PM	PH
Melt °F	1975	2100	2535
Flow °F	1995	2200	2550

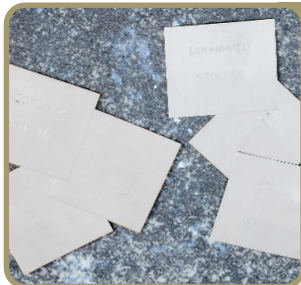

SILVER SHEET SOLDER - 12gr SHEET

No.	SSE		SSM		SSH
	Easy	Med.		Hard	
Melt °F	1260	1330		1370	
Flow °F	1330	1390		1490	



GOLD PASTE EASY SOLDER - 1.55gr SYRINGE

No.	10YG - Paste	10WG - Paste	14YG - Paste	14WG - Paste	18YG - Paste
Melt °F	1195	1130	1185	1160	1270
Flow °F	1290	1260	1330	1280	1320

Reusable Hand Applicator available upon request at an additional charge.



STERLING SILVER SHEET (4" X 2" PER PIECE)

No.	SSP - .50	SSP - .75	SSP - 1.00	SSP - 1.50
mm	.50	.75	1.00	1.50

Note - Additional measurements available by special order.
Note - Karat Gold & Platinum are available upon request in any measurement.

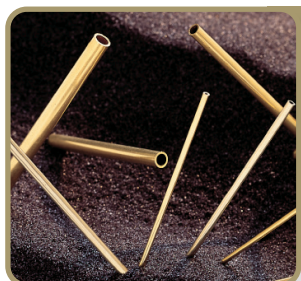

ROUND TUBING 14KT YG AND WG (3" PER PIECE)

No.	850	851	852	853	854	855	856	857	858
O.D. mm	1.25	1.60	1.80	2.05	2.25	2.55	2.85	3.13	3.30
W. Th. mm	.25	.25	.25	.25	.25	.25	.25	.25	.40
No.	859	860	861	862	863	864	865	866	
O.D. mm	3.75	4.80	5.80	2.00	2.25	2.50	2.85	3.13	
W. Th. mm	.40	.40	.40	.50	.50	.50	.50	.50	

WG with Palladium Alloy.



ROUND TUBING STERLING SILVER (12" PER PIECE)

No.	850S	851S	853S	862S	864S
O.D. mm	1.25	1.60	2.00	2.00	2.55
W. Th. mm	.25	.25	.25	.50	.40
No.	866S	867S	868S	869S	869HS
O.D. mm	3.05	3.55	4.05	5.10	6.35
W. Th. mm	.40	.40	.40	.40	.50



ROUND WIRE - YG, WG, PLATINUM, STERLING SILVER - 1/2 HARD TEMPER

mm		10Kt Gr./In.	14Kt Gr./In.	18Kt Gr./In.	Plat./Ru. Gr./In.	S.S. Gr./In.
.50	•	.057	.067	.07	.11	.052
.65	•	.095	.107	.113	.17	.084
.80	•	.15	.17	.21	.28	.13
1.00	•	.25	.27	.33	.45	.23
1.30	•	.42	.48	.56	.70	.35
1.60	•	.59	.72	.90	1.09	.53
2.00	•	.95	1.14	1.31	1.74	.87

Note - Sizes, colors, metal types or temper not listed above are available upon request.
Laser wire available upon request.

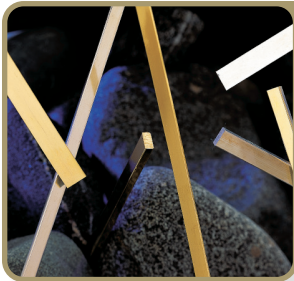

FLAT SIZING STOCK - YG AND WG - 1/2 HARD TEMPER (3" PER PIECE)

mm		10Kt Gr./In.	14Kt Gr./In.	18Kt Gr./In.
2x1	■	.58	.65	.81
3x1	■	.84	.97	1.18
4x1	■	1.17	1.29	1.55
2x1.5	■	.79	.90	1.10
3x1.5	■	1.28	1.46	1.74
4x1.5	■	1.73	1.96	2.35
3x2	■	1.66	1.96	2.32
4x2	■	2.32	2.57	3.00
5x2	■	2.89	3.16	3.90

Note - Sizes, colors, metal types or temper not listed above are available upon request.

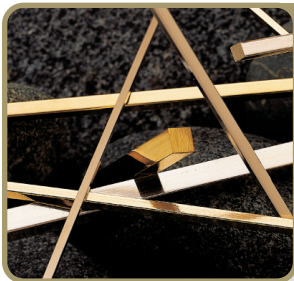

SQUARE SIZING STOCK - YG AND WG - 1/2 HARD TEMPER (3" PER PIECE)

mm		10Kt Gr./In.	14Kt Gr./In.	18Kt Gr./In.
2x2	■	1.18	1.29	1.60
2.5x2.5	■	1.79	2.04	2.52
3x3	■	2.67	2.85	3.50
4x4	■	4.68	5.10	6.14

Note - Sizes, colors, metal types or temper not listed above are available upon request.



COMFORT FIT SIZING STOCK - YG AND WG - 1/2 HARD TEMPER (3" PER PIECE)

mm		10Kt Gr./In.	14Kt Gr./In.	18Kt Gr./In.
3x2		1.53	1.72	2.05
4x2		1.98	2.22	2.65
5x2		2.39	2.68	3.19
6x2		2.79	3.14	3.73

Note - Sizes, colors, metal types or temper not listed above are available upon request.



PRE-FORMED SIZING STOCK - YG AND WG (1" PER PIECE)

Thickness x Width (Ring size)		Shank Thickness(mm)	10Kt Gr./In.	14Kt Gr./In.	18Kt Gr./In.
1.5mm x 1/2 size		1.1 - 1.3	1.07	1.20	1.43
1.5mm x 1 size		1.1 - 1.3	1.60	1.80	2.15
1.5mm x 1.5 sizes		1.1 - 1.3	2.16	2.43	2.90
1.5mm x 2 sizes		1.1 - 1.3	3.11	3.50	4.17
1.75mm x 1/2 size		1.4 - 1.6	1.31	1.47	1.76
1.75mm x 1 size		1.4 - 1.6	1.95	2.18	2.60
1.75mm x 1.5 sizes		1.4 - 1.6	2.66	2.99	3.55
1.75mm x 2 sizes		1.4 - 1.6	3.42	3.80	4.60
2.0mm x 1/2 size		1.6 - 1.9	1.62	1.82	2.16
2.0mm x 1 size		1.6 - 1.9	2.36	2.66	3.16
2.0mm x 1.5 sizes		1.6 - 1.9	3.11	3.50	4.17
2.0mm x 2 sizes		1.6 - 1.9	3.87	4.35	5.18

Cut your waste and sizing time in half.

Available in 3 different thicknesses and pre-measured to size rings from 1/2 size up to 2 sizes.



SUPERFIT® ADJUSTABLE SHANKS

Stylus pen included.



No.	2815	2815A	2820	2820A	2821
mm	2.7	2.7	4.0	4.0	6.0
Size	5.5	7.5	5.5	7.5	6.5
Avail.	14Kt YG & WG 18Kt YG & WG	14Kt YG & WG 18Kt YG & WG	14Kt YG & WG 18Kt YG & WG	14Kt YG & WG 18Kt YG & WG	14Kt YG & WG 18Kt YG & WG

Note - Available up to 10mm wide upon request. Available in Platinum upon request. Available in any size upon request.

ACCU-SIZERS™



No.	2816
-----	------

Use Accu-Sizers™ to ensure accurate finger sizes.



FINGERFIT® SHANKS



No.	2801	2802
mm	2	3
Size	5-9	5-9
Avail.	14Kt YG & WG	14Kt YG & WG

Note - Available in 18Kt YG & Platinum upon request.

ADJUSTO-SHANK®



No.	2811
mm	3
Avail.	14Kt YG & WG

RING GUARDS IN 14KT AND GOLD FILLED



No.	2320	2320W	2321	2321W	2325	2326	2327
Avail.	14Kt YG	14Kt WG	14Kt YG	14Kt WG	YGF & WGF	YGF & WGF	YGF & WGF

RING MOUNTINGS - 14KT, 18KT AND PLATINUM



MC005
3.5 x 2.1mm
Size 6
1.90gr



MC006
4.0 x 2.6mm
Size 5.75
2.50gr



MC007
4.5 x 3.1mm
Size 6.25
3.70gr



MC008
2.5 x 3.5mm
Size 5.5
2.60gr



MC009
3.5 x 4.7mm
Size 5.5
3.60gr



MC010
2.7 x 2.1mm
Size 6.25
2.10gr



MC011
3.0 x 2.7mm
Size 6
2.10gr



MC012
3.0 x 2.5mm
Size 5.75
3.30gr



MC026
3.0 x 2.6mm
Size 6.25
3.10gr



MC013
3.4 x 2.4mm
Size 6.25
2.20gr



MC014
5.0 x 3.0mm
Size 7
3.00gr



MC015
7.0 x 3.0mm
Size 5.5
4.40gr

Note - Measurements indicate width of shoulder x width of base.

All of the above finger sizes are stock sizes only - any finger size not stocked is available by special order.
Weights are approximate based on 14Kt.

RING MOUNTINGS - 14KT, 18KT AND PLATINUM



MC027
3.9 x 2.7mm
Size 5.5
3.10gr



MC028
4.2 x 2.7mm
Size 6
2.90gr



MC029
3.5 x 2.5mm
Size 6.25
3.50gr



MC016
2.5 x 2.0mm
Size 5.5
2.20gr



MC017
4.0 x 2.1mm
Size 6.5
4.20gr



MC030
3.5 x 2.2mm
Size 6.25
3.30gr



MC031
4.2 x 3.0mm
Size 6
4.20gr



MC032
3.5 x 2.8mm
Size 6.25
3.60gr



MC018
2.4 x 2.4mm
Size 6
2.30gr



MC021YW
4.0 x 2.2mm
Size 5.75
3.00gr



MC021WY
4.0 x 2.2mm
Size 5.75
3.00gr



MC021WR
4.0 x 2.2mm
Size 5.75
3.00gr

Note - Measurements indicate width of shoulder x width of base.

All of the above finger sizes are stock sizes only - any finger size not stocked is available by special order.
Weights are approximate based on 14Kt.

RING MOUNTINGS - 14KT, 18KT AND PLATINUM



MC033
3.0 x 2.0mm Size 6
.25ct. up to 2.00ct.
2.30gr. up to 2.55gr.



MC034
3.0 x 2.0mm Size 6
.50ct. up to 1.00ct.
2.40gr. up to 2.85gr.



MC035
3.5 x 3.2mm Size 6
.75ct. up to 2.00ct.
3.60gr. up to 3.80gr.



MC036
3.5 x 3.2mm Size 6
.75ct. up to 2.00ct.
3.80gr. up to 4.00gr.



MC037
3.0 x 2.0mm Size 6
.50ct. up to 1.00ct.
2.75gr. up to 2.80gr.



MC038
3.8 x 2.7mm Size 5.75
.25ct. up to 2.00ct.
3.55gr. up to 4.00gr.



MC039
2.8 x 2.2mm Size 6
.50ct. up to 2.00ct.
2.55gr. up to 2.95gr.



MC040
2.8 x 2.2mm Size 6
.50ct. up to 2.00ct.
2.65gr. up to 3.10gr.

Note - Measurements indicate width of shoulder x width of base.

All of the above finger sizes are stock sizes only - any finger size not stocked is available by special order.
Weights are approximate based on 14Kt.

RING MOUNTINGS - 14KT, 18KT AND PLATINUM



MC041
Size 6.5
.50ct. up to 1.50ct.
4.70gr. up to 5.50gr.



MC042
Size 6.5
.25ct. up to 2.00ct.
2.70gr. up to 6.20gr.



(3 stones same size)

MC043
Size 6.25
T.W. .50ct. up to 1.50ct.
2.60gr. up to 3.90gr.

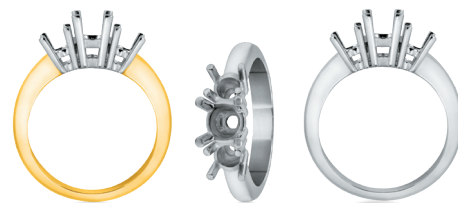

(center 2 x ct. wgt. of sides)

MC044
Size 6.5
T.W. .50ct. up to 2.00ct.
3.40gr. up to 5.50gr.



(Square)

MC045
Size 6
Center - .50ct. Sides - 2 x .25ct.
4.40gr.



(center 2 x ct. wgt. of sides)

MC046
Size 5 & 6
T.W. 1.00ct. up to 1.50ct.
5.00gr.



(Rectangular)

MC047
Size 6
Center - .50ct. Sides - 2 x .25ct.
5.00gr.



(Oval)

MC048
Size 6
Center - .50ct. Sides - 2 x .25ct.
5.00gr.

Note - All of the above finger sizes are stock sizes only - any finger size not stocked is available by special order.
Weights are approximate based on 14Kt.

RING MOUNTINGS - 14KT, 18KT AND PLATINUM



(Square)

MC049

Size 5.75 - 6.0

.50ct. up to 1.50ct.

3.80gr. up to 6.70gr.



MC050

Size 5.25 - 6.0

.33ct. up to 2.00ct.

2.60gr. up to 5.50gr.



(Square)

MC051

Size 6

.50ct. up to 1.50ct.

3.60gr. up to 5.20gr.



MC052

Size 6

.33ct. up to 1.50ct.

3.20gr. up to 4.90gr.



(Double Claw)

MC053

Size 6

.25ct. up to 1.50ct.

3.00gr. up to 5.00gr.



MC054

Size 6.5

.50ct. up to 2.00ct.

2.70gr. up to 4.30gr.



MC055

Size 6

.25ct. up to 1.50ct.

2.70gr. up to 3.70gr.



MC056

Size 5.5

1.00ct. up to 1.50ct.

3.30gr.

Note - All of the above finger sizes are stock sizes only - any finger size not stocked is available by special order.
Weights are approximate based on 14Kt.

RING MOUNTINGS - 14KT, 18KT AND PLATINUM



MC057
Size 6
.25ct. up to 1.50ct.
2.95gr. up to 4.10gr.



(Square)
MC058
Size 6
.50ct. up to 1.50ct.
2.95gr. up to 3.70gr.



MC059
Size 6.5
.50ct. up to 1.00ct.
3.50gr. up to 3.90gr.



MC060
Size 6
.50ct. up to 1.50ct.
3.80gr. up to 4.50gr.



MC061
Size 6
.50ct. up to 2.00ct.
3.80gr. up to 4.10gr.



MC062
Size 6.5
.50ct. up to 2.00ct.
4.60gr. up to 5.30gr.



MC063
Size 5.5
(Matching Band)
3.70gr.

Note - MC060, MC061, MC063 are available without a flat base by special order.

All of the above finger sizes are stock sizes only - any finger size not stocked is available by special order.
Weights are approximate based on 14Kt.



DIAMOND SEMI-MOUNTINGS - 14KT, 18KT AND PLATINUM



MC400
Size 6.25
Side - .16ct.
Center - .75ct. up to 1.00ct.



MC401
Size 6.75
Side - .24ct.
Center - .75ct. up to 1.00ct.



MC402
Size 6.5
Side - .14ct.
Center - .50ct.



MC403
Size 6.5
Side - .14ct.
Center - .50ct. up to 1.00ct.



MC404
Size 6.5
Side - .36ct.
Center - .75ct. up to 1.00ct.



MC405
Size 6.5
T.W. - .45ct.
Matching Band

All of the above finger sizes are stock sizes only - any finger size not stocked is available by special order.
Weights are approximate.





4 CLAW TENNIS BRACELETS WITH SAFETY UNDERLOCK



No. 3803 - 1.75mm

74 Dia. = 1.50ct.

8.0gr.



No. 3803 - 2.00mm

62 Dia. = 2.00ct.

10.0gr.



No. 3803 - 2.25mm

56 Dia. = 2.50ct.

11.2gr.



No. 3803 - 2.50mm

55 Dia. = 3.00ct.

12.9gr.



No. 3803 - 2.75mm

52 Dia. = 4.00ct.

16.0gr.



No. 3803 - 3.00mm

50 Dia. = 5.00ct.

16.5gr.



No. 3803 - 3.25mm

46 Dia. = 6.00ct.

16.6gr.



No. 3803 - 3.50mm

44 Dia. = 7.00ct.

17.5gr.



No. 3803 - 3.75mm

42 Dia. = 8.00ct.

19.5gr.



No. 3803 - 4.00mm

40 Dia. = 10.00ct.

20.0gr.



Available finished with diamonds upon request.

Stocked in 14Kt WG & 18Kt WG 7" Length - Yellow Gold available upon request up to 5.0mm.

Note - gram weight & carat weight are approximate based on 14Kt 7".

HALF BEZEL TENNIS BRACELETS WITH SAFETY UNDERLOCK



No. 3804 - 2.00mm

65 Dia. = 2.00ct.

15.0gr.



No. 3804 - 2.25mm

65 Dia. = 2.50ct.

17.0gr.



No. 3804 - 2.50mm

60 Dia. = 3.00ct.

17.5gr.



No. 3804 - 2.75mm

58 Dia. = 4.50ct.

22.0gr.



No. 3804 - 3.00mm

51 Dia. = 5.00ct.

22.2gr.



No. 3804 - 3.25mm

50 Dia. = 6.00ct.

22.5gr.



No. 3804 - 3.50mm

46 Dia. = 7.00ct.

23.0gr.



No. 3804 - 3.75mm

44 Dia. = 8.00ct.

23.5gr.



No. 3804 - 4.00mm

42 Dia. = 10.50ct.

24.0gr.



Available finished with diamonds upon request.

Stocked in 14Kt WG & 18Kt WG 7" Length - Yellow Gold available upon request up to 5.0mm.

Note - gram weight & carat weight are approximate based on 14Kt 7".

4 CLAW CROSS OVER WIRE TENNIS BRACELETS WITH SAFETY UNDERLOCK

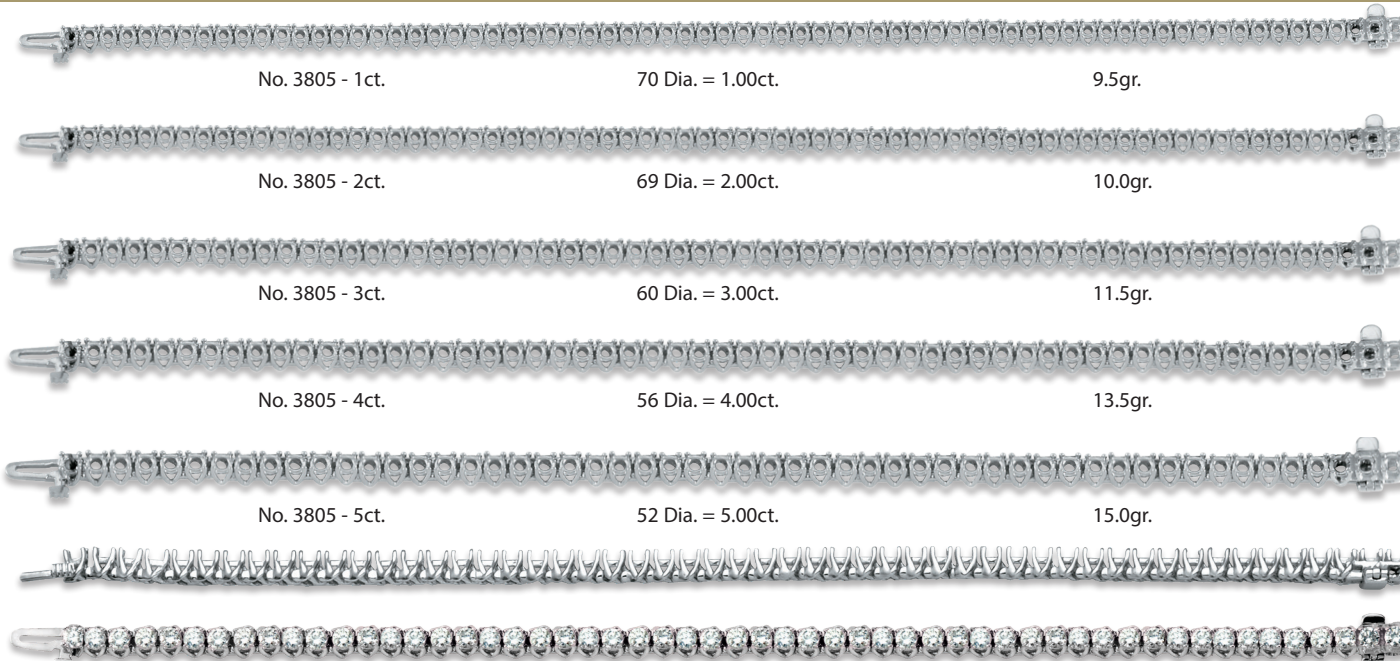

No. 3805 - 1ct.	70 Dia. = 1.00ct.	9.5gr.
No. 3805 - 2ct.	69 Dia. = 2.00ct.	10.0gr.
No. 3805 - 3ct.	60 Dia. = 3.00ct.	11.5gr.
No. 3805 - 4ct.	56 Dia. = 4.00ct.	13.5gr.
No. 3805 - 5ct.	52 Dia. = 5.00ct.	15.0gr.

Available finished with diamonds upon request.

Stocked in 14Kt WG & 18Kt WG 7" Length - Yellow Gold available upon request up to 10.0ct.

Note - gram weight & carat weight are approximate based on 14Kt 7".

S - DESIGN TENNIS BRACELETS WITH SIDE SAFETY

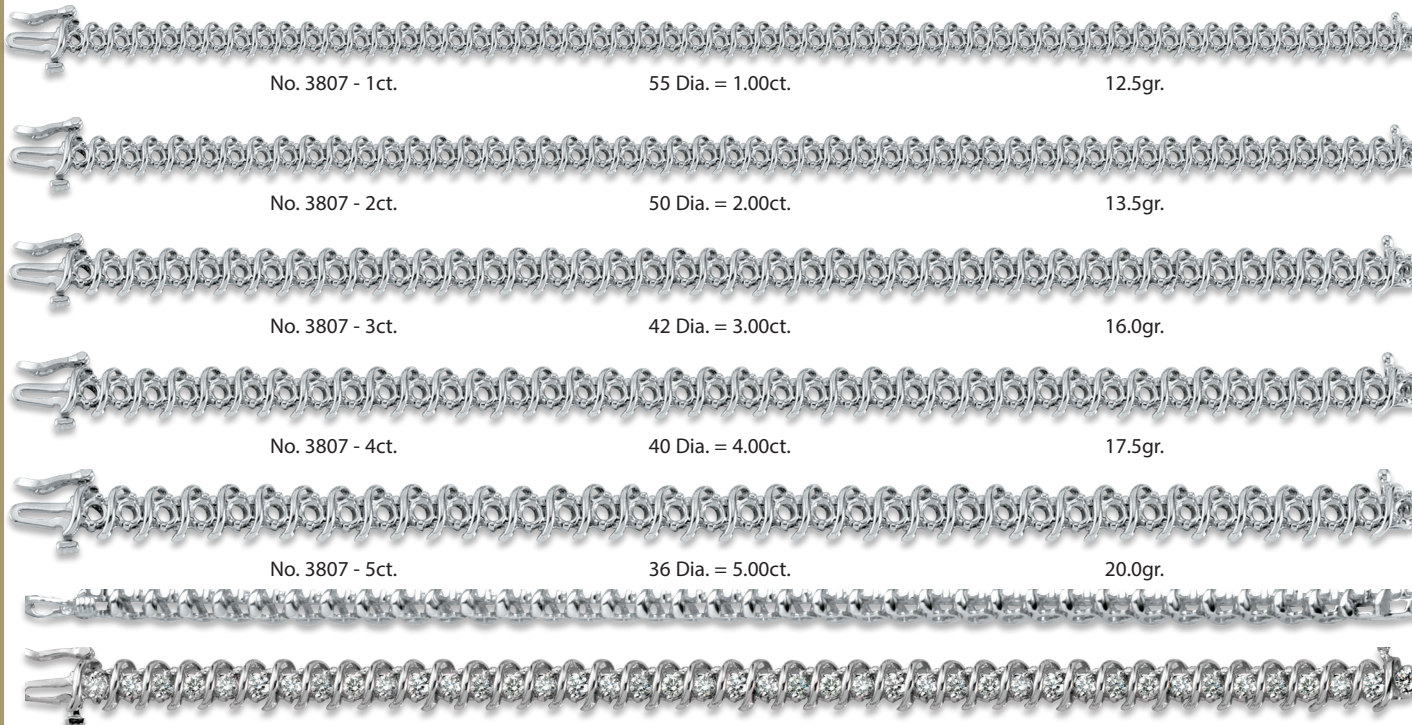

No. 3807 - 1ct.	55 Dia. = 1.00ct.	12.5gr.
No. 3807 - 2ct.	50 Dia. = 2.00ct.	13.5gr.
No. 3807 - 3ct.	42 Dia. = 3.00ct.	16.0gr.
No. 3807 - 4ct.	40 Dia. = 4.00ct.	17.5gr.
No. 3807 - 5ct.	36 Dia. = 5.00ct.	20.0gr.

Available finished with diamonds upon request.

New design allows for more comfortable wear without catching on clothing.

Stocked in 14Kt WG 7" - Yellow gold available upon request.

Note - gram weight & carat weight are approximate based on 14Kt 7".

R - PUSH™ ADJUSTABLE CHAINS - 14KT, 18KT AND PLATINUM



No. 4000 (18") No. 4001 (20") No. 4002 (24")

Available in 14Kt YG & WG, 18Kt YG & WG, Platinum



No. 4003 (18") No. 4004 (20")

Available in 14Kt YG & WG, 18Kt YG & WG



No. 4020 (18") No. 4021 (20")

Available in 14Kt YG & WG



No. 4006 (18") No. 4007 (20") No. 4008 (24")

Available in 14Kt YG & WG, 18Kt YG & WG, Platinum



No. 4009 (18") No. 4010 (20")

Available in 14Kt YG & WG, 18Kt YG & WG, Platinum



No. 4011 (18") No. 4012 (20")

Available in 18Kt YG & WG



No. 4013 (18") No. 4014 (20")

Available in 18Kt YG & WG



No. 4017 (18") No. 4018 (20")

Available in 18Kt YG & WG, Platinum



No. 4015 (18") No. 4016 (20")

Available in 18Kt YG & WG

Note - All 18Kt WG listed above are Nickel free using Palladium Alloy.



R-PUSH™ PATENTED SYSTEM

Allow your customers maximum versatility, unlike the older Silicon / Polyurethane adjuster, the R-PUSH™ System is a superior spring loaded design which will not wear out over prolonged usage.

The R-PUSH™ System allows your client to adjust their chain to suit any ensemble, and is also ideal for children as it can be adjusted to their changing sizes as well. Streamline your inventory by carrying one R-PUSH™ chain length instead of 16, 18, and 20 inches.

Simply push and hold the button down on the adjuster and gently pull the chain through the mechanism in the direction you desire, release the button and the chain will lock into position.

WEDDING BANDS



MC500
6.5mm
.75ct



MC501
5.0mm
.50ct



MC502
7.5mm
1.50ct



MC503
7.5mm
1.50ct



MC504
5.5mm
1.50ct



MC505
6.0mm
.50ct



MC506
6.0mm
.50ct



MC669
4.0mm
.50ct



MC507
6.0mm
.50ct



MC508
6.0mm
.85ct



MC509
4.5mm
.25ct

Wedding bands are made to order - Available in YG & WG in 10Kt, 14Kt, 18Kt, and Platinum.
Weights are approximate based on 14Kt size 6 - Most bands are available in various widths upon request.

WEDDING BANDS



MC510
4.0mm
.50ct



MC511
2.8mm
.50ct



MC512
2.5mm
.50ct



MC513
5.0mm
1.50ct



MC514
4.0mm
1.50ct



MC515
6.0mm
1.50ct



MC516
6.0mm
1.00ct



MC517
6.0mm
.50ct



MC518
6.0mm
1.00ct



MC519
6.0mm
.50ct

Wedding bands are made to order - Available in YG & WG in 10Kt, 14Kt, 18Kt, and Platinum.
Weights are approximate based on 14Kt size 6 - Most bands are available in various widths upon request.

WEDDING BANDS



MC520
6.5mm
.50ct



MC521
6.5mm
.50ct



MC522
6.5mm
.15ct



MC523
6.5mm
.50ct



MC524
6.5mm
.15ct



MC525
6.5mm
.15ct



MC526
6.5mm
.50ct



MC527
6.5mm
.25ct



MC528
6.5mm
.15ct



MC675
7.5mm
.20ct



MC668
6.5mm
.06ct

Wedding bands are made to order - Available in YG & WG in 10Kt, 14Kt, 18Kt, and Platinum.
Weights are approximate based on 14Kt size 10 - Most bands are available in various widths upon request.

WEDDING BANDS



MC529
6.5mm
.50ct



MC530
6.5mm
.50ct



MC531
6.5mm
.50ct



MC532
7.5mm
.50ct



MC533
7.5mm
.50ct



MC534
7.5mm
1.00ct



MC535
7.5mm
.50ct



MC536
7.5mm
.35ct



MC537
6.5mm
.75ct



MC538
6.5mm
.25ct



MC539
7.5mm
.75ct



MC540
6.0mm
.50ct

Wedding bands are made to order - Available in YG & WG in 10Kt, 14Kt, 18Kt, and Platinum.
Weights are approximate based on 14Kt size 10 - Most bands are available in various widths upon request.

WEDDING BANDS



MC541
6.0mm
.75ct



MC542
6.5mm
.50ct



MC543
7.5mm
.50ct



MC544
6.5mm
.40ct



MC545
7.5mm
.40ct



MC546
6.5mm
.15ct



MC547
6.5mm
.40ct



MC548
6.5mm
.50ct



MC549
7.7mm
.50ct



MC550
7.5mm
.50ct



MC551
7.5mm
.50ct



MC552
7.5mm
.50ct

Wedding bands are made to order - Available in YG & WG in 10Kt, 14Kt, 18Kt, and Platinum.
Weights are approximate based on 14Kt size 10 - Most bands are available in various widths upon request.

WEDDING BANDS



MC553
6.5mm
.25ct



MC554
6.5mm
.40ct



MC555
6.5mm
.40ct



MC556
6.5mm
.50ct



MC557
6.5mm
.25ct



MC558
6.5mm
.40ct



MC559
7.5mm
.75ct



MC560
7.0mm
.50ct



MC561
7.5mm
.75ct



MC660
6.5mm
.50ct



MC662
7.5mm
.50ct



MC663
6.5mm
.50ct

Wedding bands are made to order - Available in YG & WG in 10Kt, 14Kt, 18Kt, and Platinum.
Weights are approximate based on 14Kt size 10 - Most bands are available in various widths upon request.

WEDDING BANDS



MC673
6.5mm
.05ct



MC678
6.5mm
.10ct



MC676
6.5mm
.10ct



MC564
6.5mm
.25ct



MC565
6.5mm
.15ct



MC674
8.0mm
.15ct

Wedding bands are made to order - Available in YG & WG in 10Kt, 14Kt, 18Kt, and Platinum.
Weights are approximate based on 14Kt size 10 - Most bands are available in various widths upon request.

WEDDING BANDS



MC576
6.5mm
.15ct



MC577
6.5mm
.15ct



MC578
6.5mm
.15ct



MC579
6.5mm
.15ct



MC580
6.5mm
.15ct



MC581
6.5mm
.15ct



MC582
6.5mm
.15ct



MC583
7.5mm
.12ct



MC584
8.0mm
.15ct



MC585
7.5mm
.25ct



MC586
6.5mm
.15ct



MC587
6.0mm
.25ct

Wedding bands are made to order - Available in YG & WG in 10Kt, 14Kt, 18Kt, and Platinum.
Weights are approximate based on 14Kt size 10 - Most bands are available in various widths upon request.

WEDDING BANDS



MC588
6.5mm
10.5gr



MC589
6.5mm
10.5gr



MC590
7.5mm
11.0gr



MC591
8.0mm
12.0gr



MC592
6.5mm
10.2gr



MC593
6.5mm
10.5gr



MC594
6.5mm
10.5gr



MC595
6.5mm
10.2gr



MC596
6.5mm
10.2gr



MC597
6.5mm
9.5gr



MC598
6.5mm
10.2gr



MC599
6.5mm
10.5gr

Wedding bands are made to order - Available in YG & WG in 10Kt, 14Kt, 18Kt, and Platinum.
Weights are approximate based on 14Kt size 10 - Most bands are available in various widths upon request.

WEDDING BANDS



MC600
7.5mm
10.5gr



MC601
6.5mm
10.5gr



MC602
6.5mm
10.2gr



MC603
7.5mm
11.5gr



MC604
6.5mm
9.8gr



MC605
6.5mm
9.5gr



MC606
6.5mm
10.2gr



MC607
7.5mm
9.5gr



MC608
7.5mm
9.5gr



MC609
7.5mm
11.5gr



MC610
6.5mm
9.5gr



MC611
6.5mm
10.5gr

Wedding bands are made to order - Available in YG & WG in 10Kt, 14Kt, 18Kt, and Platinum.
Weights are approximate based on 14Kt size 10 - Most bands are available in various widths upon request.

WEDDING BANDS



MC612
6.5mm
10.5gr



MC613
6.5mm
10.5gr

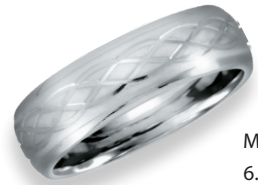

MC614
6.5mm
9.5gr



MC615
6.5mm
9.0gr



MC616
6.5mm
9.5gr



MC617
7.5mm
10.5gr



MC618
6.5mm
10.5gr



MC619
6.5mm
10.5gr



MC620
6.5mm
10.5gr



MC621
7.5mm
11.0gr



MC622
7.5mm
10.5gr



MC623
7.5mm
10.5gr

Wedding bands are made to order - Available in YG & WG in 10Kt, 14Kt, 18Kt, and Platinum.
Weights are approximate based on 14Kt size 10 - Most bands are available in various widths upon request.

WEDDING BANDS



MC624
7.0mm
9.8gr



MC625
7.0mm
9.8gr



MC626
6.5mm
10.5gr



MC627
7.5mm
10.0gr



MC628
7.5mm
10.0gr



MC629
7.0mm
10.5gr



MC630
7.0mm
11.0gr



MC631
7.5mm
11.2gr



MC632
7.5mm
11.2gr



MC633
7.5mm
11.2gr



MC664
7.0mm
11.0gr



MC665
7.0mm
10.5gr

Wedding bands are made to order - Available in YG & WG in 10Kt, 14Kt, 18Kt, and Platinum.
Weights are approximate based on 14Kt size 10 - Most bands are available in various widths upon request.

WEDDING BANDS



MC636
8.0mm
11.8gr



MC637
6.5mm
8.5gr



MC638
7.5mm
11.0gr



MC639
6.5mm
10.5gr



MC640
7.5mm
11.0gr



MC641
7.5mm
11.0gr



MC642
8.0mm
12.0gr



MC643
6.5mm
9.2gr



MC644
6.5mm
9.5gr



MC645
6.5mm
8.5gr



MC646
8.0mm
10.8gr



MC647
7.5mm
11.0gr

Wedding bands are made to order - Available in YG & WG in 10Kt, 14Kt, 18Kt, and Platinum.
Weights are approximate based on 14Kt size 10 - Most bands are available in various widths upon request.

WEDDING BANDS



MC648
6.5mm
10.0gr



MC649
6.5mm
10.0gr



MC650
8.0mm
12.5gr



MC651
6.5mm
10.5gr



MC652
8.0mm
11.5gr



MC653
6.5mm
9.0gr



MC654
6.5mm
10.5gr



MC655
6.5mm
10.5gr



MC656
6.5mm
10.8gr



MC657
7.5mm
11.5gr



MC658
6.5mm
10.5gr



MC659
7.5mm
11.0gr

Wedding bands are made to order - Available in YG & WG in 10Kt, 14Kt, 18Kt, and Platinum.
Weights are approximate based on 14Kt size 10 - Most bands are available in various widths upon request.

WEDDING BANDS



MC634
6.5mm
10.5gr



MC635
6.5mm
9.5gr



MC566
6.5mm
9.5gr



MC567
7.5mm
11.5gr



MC568
6.5mm
10.5gr



MC569
6.5mm
9.5gr



MC570
6.5mm
10.5gr



MC571
6.5mm
10.5gr



MC572
6.5mm
9.5gr



MC573
6.5mm
9.5gr



MC574
6.5mm
9.5gr



MC575
6.5mm
9.5gr

Wedding bands are made to order - Available in YG & WG in 10Kt, 14Kt, 18Kt, and Platinum.
Weights are approximate based on 14Kt size 10 - Most bands are available in various widths upon request.

WEDDING BANDS



MC666
6.5mm
10.0gr



MC667
7.5mm
11.5gr



MC677
7.5mm
11.0gr



MC672
7.5mm
11.5gr



MC663
7.5mm
11.5gr



MC670
6.5mm
10.5gr



MC661
6.5mm
10.5gr

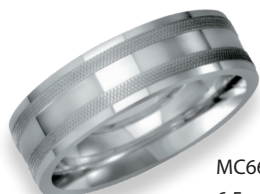

MC662
6.5mm
10.5gr



MC671
7.5mm
11.0gr



MC900
2.5mm up to 10.0mm
Please Specify



MC901
2.5mm up to 10.0mm
Please Specify

Wedding bands are made to order - Available in YG & WG in 10Kt, 14Kt, 18Kt, and Platinum.
Weights are approximate based on 14Kt size 10 - Most bands are available in various widths upon request.

**ROUND BRILLIANT CUT CUBIC ZIRCONIA**

No.	5501	5502	5503	5504	5505	5506	5507	5508
mm	1.25	1.50	1.75	2.00	2.25	2.50	2.75	3.00

No.	5509	5510	5511	5512	5514	5516	5518	5520
mm	3.25	3.50	3.75	4.00	4.50	5.00	5.50	6.00

No.	5522	5524	5525	5526	5527	5528	5529
mm	6.50	7.00	7.50	8.00	8.50	9.00	10.00

**ROUND BRILLIANT SWISS CUT CUBIC ZIRCONIA**

No.	5500D	5501D	5502D	5503D	5504D	5505D	5506D	5507D
mm	1.00	1.25	1.50	1.75	2.00	2.25	2.50	2.75

No.	5508D	5510D	5512D	5514D	5516D	5518D	5520D	5522D
mm	3.00	3.50	4.00	4.50	5.00	5.50	6.00	6.50

No.	5524D	5525D	5526D	5527D	5528D	5529D
mm	7.00	7.50	8.00	8.50	9.00	10.00

**PRINCESS CUT CUBIC ZIRCONIA**

No.	5610	5611	5612	5613	5614	5615	5616
mm	2.00	2.50	3.00	3.50	4.00	4.50	5.00

No.	5617	5618	5619	5620	5622	5623	5624
mm	5.50	6.00	6.50	7.00	8.00	9.00	10.00

**PRINCESS SWISS CUT CUBIC ZIRCONIA**

No.	5614D	5616D	5618D	5620D
mm	4.00	5.00	6.00	7.00

**EMERALD CUT CUBIC ZIRCONIA**

No.	5551	5552	5553	5554	5555	5556	5557
mm	6x4	7x5	8x6	9x7	10x8	12x10	14x10

**OVAL SHAPE CUBIC ZIRCONIA**

No.	5537	5538	5539	5540	5541	5542	5543	5544
mm	6x4	7x5	8x6	9x7	10x8	12x10	14x10	14x12

PEAR SHAPE CUBIC ZIRCONIA

No.	5561	5562	5563	5564	5565	5566	5567
mm	5x3	6x4	7x5	8x5	9x6	10x7	12x8



HEART SHAPE CUBIC ZIRCONIA

No.	5586	5587	5588	5589	5590	5591	5592	5594
mm	4	5	6	7	8	9	10	12



MARQUISE SHAPE CUBIC ZIRCONIA

No.	5575	5576	5577	5578	5580	5584	5581	5582	5583
mm	3x1.5	4x2	5x2.5	6x3	8x4	9x4.5	10x5	12x6	14x7



STRAIGHT BAGUETTE CUBIC ZIRCONIA

No.	5598	5598A	5599	5600
mm	3x1.5	3x2	4x2	5x2.5



TAPERED BAGUETTE CUBIC ZIRCONIA

No.	5604	5605	5606	5607
mm	3x2x1.5	3.5x1.5x1	4x2x1.5	5x2.5x1.5



TRILLIUM CUT CUBIC ZIRCONIA

No.	5631	5632	5634	5635	5637	5639
mm	4	5	6	7	8	10



FLOWER CUT CUBIC ZIRCONIA

No.	5646	5647	5648	5649
mm	4	5	6	7



STAR CUT CUBIC ZIRCONIA

No.	5641	5642	5643	5644
mm	4	5	6	7



GENUINE WOOD BOXES



7006
4.5" x 4.5"
Pendant



7004
4.5" x 4.5"
Watch or Bangle



7000
2.25" x 2.25"
Single Ring



7005
7.5" x 7.5"
Necklace

No.	7002	7001
Size	3.25" x 3.25"	2.25" x 2.25"
Desc.	T-Pad Earrings	Stud Earrings



7003
9.2" x 2.2"
Bracelet

Available with your logo upon request - Minimum quantities will apply.

GENUINE WOOD BOXES WITH LEATHER INLAY



7012
8" x 8"
Necklace

7013
3.75" x 3.75"
Pendant

7011
9.5" x 2.2"
Bracelet

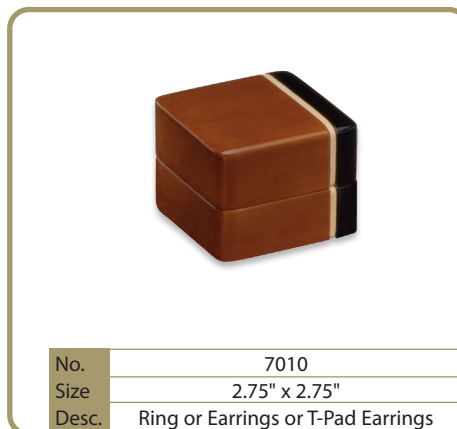

No.	7010
Size	2.75" x 2.75"
Desc.	Ring or Earrings or T-Pad Earrings

Available with your logo upon request - Minimum quantities will apply.

SILVER PLATED



No.	7020
Size	2" x 2"
Desc.	Ring or Earrings

ORGANIZER BOX



No.	7025
Size	11.5" x 6.5"
Desc.	Labels Included

POLY BAGS

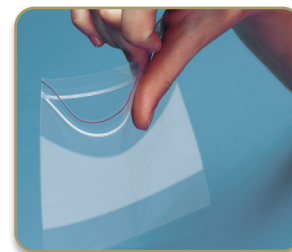

No.	7030
Size	3" x 2"

Dear Valued Customer,

M-C Gems is proud to present to you the latest edition of our catalogue as an accolade of our serving the jewellery industry for over 40 years.

We have expanded our line extensively since our last catalogue to include such items as specialty chains, tennis bracelets, wedding bands, specialty cut loose diamonds, and a vast array of new clasps and settings just to mention a very few.

The wide selection of findings in our inventory varies from Platinum, 18Kt, 14Kt, 10Kt, Sterling Silver, Gold Filled, and Base Metals.

At M-C Gems, our findings are selected with the utmost discerning expertise in order to bring to you the latest and most innovative pieces from around the world. You can be assured of the quality, uniqueness, and beauty we provide.

As we maintain our reliance role within the industry, we are honoured to continue providing our best in product, value, and service to all our customers as we have been doing since our establishment in 1969.

Mohamad Chehab

Mohamad Chehab
President
M-C Gems